Main Office - 825 East Third Street, San Bernardino, CA 92415-0835 | Phone: 909.387.7910 Fax: 909.387.7911
www.SBCounty.gov

SAN BERNARDINO COUNTY

Department of Public Works

- Flood Control
- Operations
- Solid Waste Management
- Special Districts
- Surveyor
- Transportation

Brendon Biggs, M.S., P.E.
Director

Noel Castillo, P.E.
Assistant Director

Trevor Leja
Assistant Director

PUBLIC NOTICE – PROJECT FACT SHEET

DATE: August 23, 2022

PROJECT LOCATION: Intersection of Stanfield Cutoff at North Shore Drive/State Highway 38, Big Bear Lake

PROJECT DESCRIPTION: The project consists of constructing a roundabout with landscaped medians, a multiuse path, crosswalks, sidewalks, ADA ramps, streetlights, drainage improvements, and bike lanes.

LANE CLOSURE INFORMATION: Lane closures will be required during construction which may cause delays; however, traffic control will be established to direct motorists along two 11-foot lanes in both directions or along one 11-foot lane with flagmen.

We encourage you to allow additional time in your commute schedule for possible delays and to please drive with caution and reduce speeds through work zones. We understand this work may inconvenience you, and look forward to the timely completion of this project that will enhance the quality of life in our local communities. Thank you for your patience and cooperation in assisting us in constructing this project.

ESTIMATED CONSTRUCTION DATE: Spring 2023 – Fall 2023

COUNTYWIDE VISION: This project was approved by our Board of Supervisors upon the passing of the County's 2022-2023 budget. This project is in line with the Countywide Vision of a sustainable system of public safety. In its dedication to the Vision, the Department is continuing its ongoing efforts of constructing improvements on County maintained roads.

PUBLIC WORKSHOP: The County will hold a public workshop with County design engineers to provide additional information to local residents about the project and to answer questions.

The Public Workshop will be held on:
August 29, 2022
4:00 PM – 6:00 PM
Big Bear Lake County Library
41930 Garstin Drive
Big Bear Lake, CA 92315

CONTACT: Department of Public Works – Transportation Design Division
(909) 387-7940

BOARD OF SUPERVISORS
Col. Paul Cook (Ret.) First District | Janice Rutherford Second District | Dawn Rowe Vice Chair, Third District | Curt Hagman Chairman, Fourth District | Joe Baca, Jr. Fifth District
Leonard X. Hernandez
Chief Executive Officer

Main Office - 825 East Third Street, San Bernardino, CA 92415-0835 | Phone: 909.387.7910 Fax: 909.387.7911
www.SBCounty.gov

SAN BERNARDINO COUNTY

Department of Public Works
- Flood Control
- Operations
- Solid Waste Management
- Special Districts
- Surveyor
- Transportation

Brendon Biggs, M.S., P.E.
Director

Noel Castillo, P.E.
Assistant Director

Trevor Leja
Assistant Director

AVISO PÚBLICO – HOJA INFORMATIVA DEL PROYECTO

FECHA: Agosto 23, 2022

UBICACIÓN DEL PROYECTO: Intersección de Stanfield Cutoff en North Shore Drive/State Highway 38, Big Bear Lake

DESCRIPCIÓN DEL PROYECTO: El proyecto consiste en la construcción de una rotonda con medianas ajardinadas, un camino multiusos, cruces peatonales, aceras, rampas ADA, farolas, mejoras de drenaje y carriles para bicicletas.

INFORMACIÓN DE CIERRE DE CARRILES: Se requerirán cierres de carriles durante la construcción que puedan causar retrasos; sin embargo, se establecerá un control de tráfico para dirigir a los automovilistas a lo largo de dos carriles de 11 pies en ambas direcciones o a lo largo de un carril de 11 pies con banderilleros.

Le recomendamos que permita tiempo adicional en su horario de viaje para posibles retrasos y que conduzca con precaución y reduzca las velocidades a través de las zonas de trabajo. Entendemos que este trabajo pueda incomodarle, y esperamos la finalización oportuna de este proyecto que mejorará la calidad de vida en nuestras comunidades locales. Gracias por su paciencia y cooperación para ayudarnos a construir este proyecto.

FECHA ESTIMADA DE CONSTRUCCIÓN: Primavera 2023 – Otoño 2023

VISIÓN DE TODO EL CONDADO: Este proyecto fue aprobado por nuestra Junta de Supervisores al aprobar el presupuesto 2022-2023 del Condado. Este proyecto está en línea con la Visión de todo el Condado de un sistema sostenible de seguridad pública. En su dedicación a la Visión, el Departamento continúa sus esfuerzos continuos para construir mejoras en las carreteras mantenidas por el Condado.

TALLER PÚBLICO: El Condado llevará a cabo un taller público con ingenieros de diseño del Condado para proporcionar información adicional a los residentes locales sobre el proyecto y para responder preguntas.

El Taller Público se llevará a cabo sobre:
Agosto 29, 2022
4:00 PM – 6:00 PM
Biblioteca del Condado de Big Bear Lake
41930 Garstin Drive
Big Bear Lake, CA 92315

CONTACTO: Departamento de Obras Públicas – División de Diseño de Transporte
(909) 387-7940

BOARD OF SUPERVISORS
Col. Paul Cook (Ret.) First District
Janice Rutherford Second District
Dawn Rowe Vice Chair, Third District
Curt Hagman Chairman, Fourth District
Joe Baca, Jr. Fifth District
Leonard X. Hernandez Chief Executive Officer

PROJECT LOCATION MAP

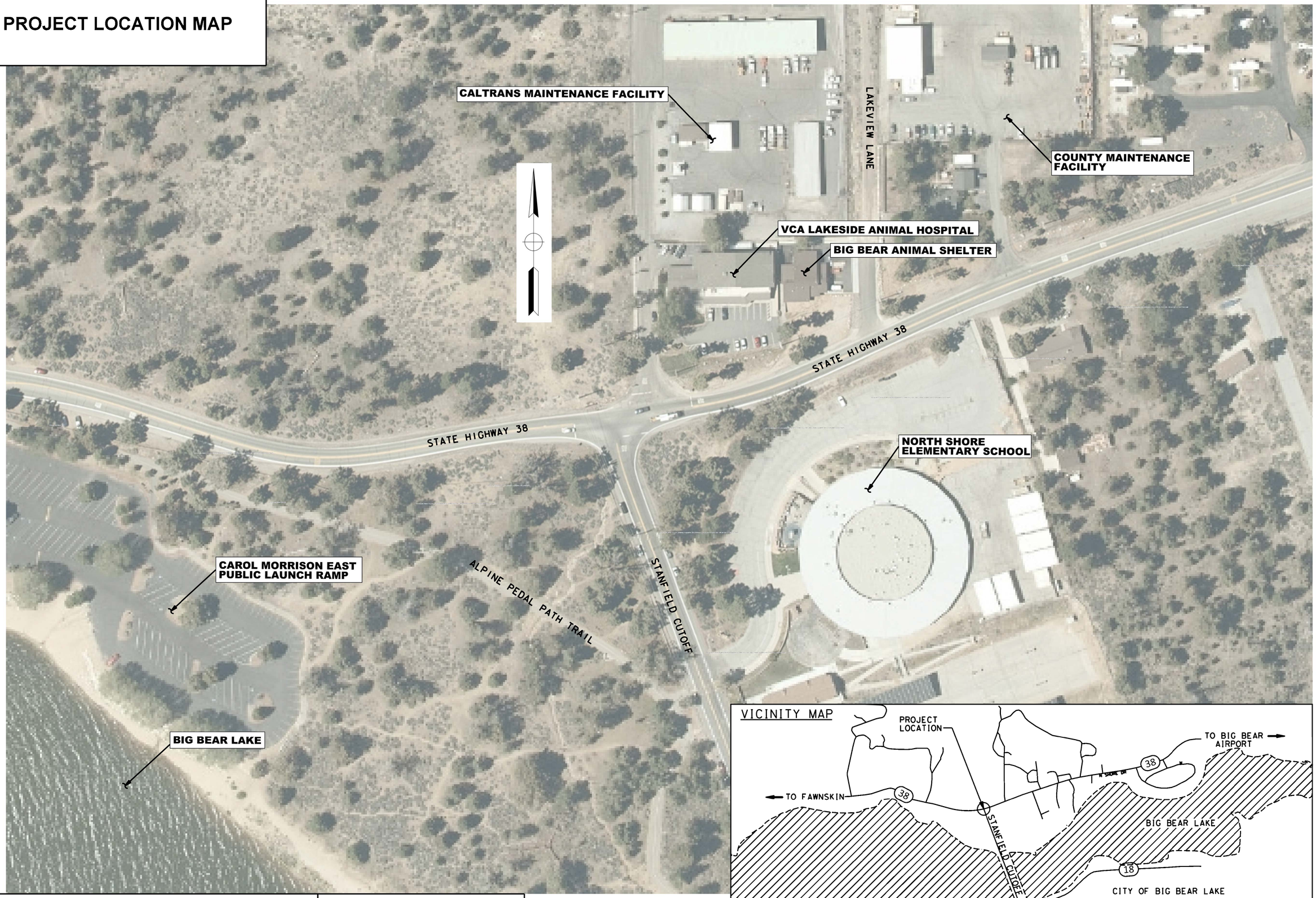

PROJECT: **STATE HIGHWAY 38 AT STANFIELD CUTOFF ROUNDABOUT PROJECT**

SAN BERNARDINO COUNTY

SAN BERNARDINO COUNTY

Public Works

STANFIELD CUTOFF AT STATE HIGHWAY 38
PROJECT FACT SHEET

PROJECT LOCATION:
- Big Bear Lake area of San Bernardino County

OVERVIEW:
- This project will improve traffic movements and increase pedestrian accessibility in the project area.

LIMITS:
- Stanfield Cutoff at North Shore Drive/State Highway 38

IMPROVEMENTS:
- This project will construct a roundabout intersection with landscaped medians, a multi-use path, crosswalks, sidewalks, ADA ramps, streetlights, drainage improvements, and bike lanes.

ANTICIPATED SCHEDULE:
- Construction Start: Spring 2023
- Construction End: Fall 2023
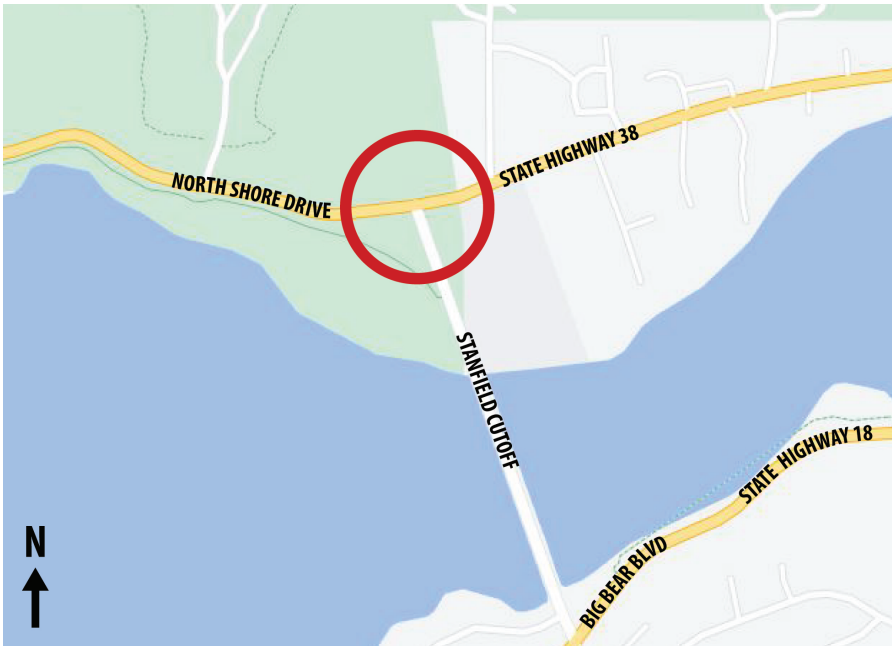
PROJECT FUNDING:
- Measure I (Major Local Highway Program)
- State Highway Operation and Protection Program