Main Office - 825 East Third Street, San Bernardino, CA 92415-0835 | Phone: 909.387.7910 Fax: 909.387.7911

www.SBCounty.gov

SAN BERNARDINO COUNTY

Department of Public Works

- Flood Control
- Operations
- Solid Waste Management
- Special Districts
- Surveyor
- Transportation

Noel Castillo, P.E.
Director

David Doublet, M.S., P.E.
Assistant Director

PUBLIC NOTICE – PROJECT FACT SHEET

DATE: July 29, 2024

PROJECT LOCATION: The project is located at various locations (see attached maps):

1. Redwood Way and Balsam Lane, Crestline Area
2. Crestline Road, Crestline Area
3. Kuffel Canyon Road northeast of Ivy Lane, Lake Arrowhead Area
4. Shore Drive at Maltby Boulevard, Big Bear Lake Area
5. Del Rosa Avenue, Lynwood Drive to Marshall Boulevard, Del Rosa Area
6. Marshall Boulevard at Del Rosa Avenue, Del Rosa Area
7. Eureka Street at Del Rosa Avenue, Del Rosa Area
8. Pioneertown Road, approximately 0.67 miles southeast of Skyline Ranch Road, Pioneertown Area

PROJECT DESCRIPTION: The project involves replacing existing guardrails and asphalt concrete dikes.

LANE CLOSURE INFORMATION: Lane closures may be required during construction which may cause delays; however, traffic control will be established on each road to direct motorists along one 11-foot lane in both directions.

We encourage you to allow additional time in your commute schedule for possible delays and to please drive with caution and reduce speeds through work zones. We regret any inconvenience this work may cause you, and we look forward to the timely completion of this project that will enhance the quality of life in our local communities. Thank you for your patience and cooperation in assisting us in constructing this project.

ESTIMATED CONSTRUCTION DATE: Fall 2024

COUNTYWIDE VISION: This project was approved by our Board of Supervisors upon the passing of the County's 2024-2025 Road Operations budget. This project is in line with the Countywide Vision of a sustainable system of public safety. In its dedication to the Vision, the Department is continuing its ongoing efforts of constructing improvements on County maintained roads.

CONTACT: Department of Public Works – Contracts Division
(909) 387-7920

BOARD OF SUPERVISORS

Col. Paul Cook (Ret.) Vice Chairman, First District
Jesse Armendarez Second District
Dawn Rowe Chair, Third District
Curt Hagman Fourth District
Joe Baca, Jr. Fifth District

Luther Snoke
Chief Executive Officer

Main Office - 825 East Third Street, San Bernardino, CA 92415-0835 | Phone: 909.387.7910 Fax: 909.387.7911

www.SBCounty.gov

SAN BERNARDINO COUNTY

Department of Public Works

- Flood Control
- Operations
- Solid Waste Management
- Special Districts
- Surveyor
- Transportation

Noel Castillo, P.E.
Director

David Doublet, M.S., P.E.
Assistant Director

AVISO AL PÚBLICO – HOJA INFORMATIVA DEL PROYECTO

FECHA: 29 de Julio, 2024

UBICACIÓN DEL PROYECTO: El proyecto se ubica en varias localizaciones (ver mapas adjuntos):

1. Redwood Way y Balsam Lane, área de Crestline
2. Crestline Road, área de Crestline
3. Kuffel Canyon Road al noreste de Ivy Lane, área de Lake Arrowhead
4. Shore Drive y Maltby Boulevard, área de Big Bear Lake
5. Avenida Del Rosa, desde Lynwood Drive hasta Marshall Boulevard, área de Del Rosa
6. Marshall Boulevard y Del Rosa Avenue, área de Del Rosa
7. Calle Eureka y Avenida Del Rosa, área de Del Rosa
8. Pioneertown Road, aproximadamente 0.67 millas al sureste de Skyline Ranch Road, área de Pioneertown

DESCRIPCIÓN DEL PROYECTO: El proyecto consiste en la sustitución de las barandillas de tráfico y bordillo de asfalto.

INFORMACIÓN DE CIERRE DE CARRILES: Es posible que se requieran cierres de carriles durante la construcción, lo que puede causar retrasos; Sin embargo, se establecerá un control de tráfico en cada carretera para dirigir a los automovilistas a lo largo de un carril de 11 pies en ambas direcciones.

Le recomendamos que permita tiempo adicional en su horario de viaje para posibles retrasos y que conduzca con precaución y reduzca la velocidad a través de las zonas de trabajo. Lamentamos cualquier inconveniente que este trabajo pueda causarle, y esperamos la finalización oportuna de este proyecto que mejorará la calidad de vida en nuestras comunidades locales. Gracias por su paciencia y cooperación para ayudarnos en la construcción de este proyecto.

FECHA ESTIMADA DE CONSTRUCCIÓN: Otoño 2024

VISIÓN DE TODO EL CONDADO: Este proyecto fue aprobado por nuestra Junta de Supervisores tras la aprobación del presupuesto de Operaciones Viales 2024-2025 del Condado. Este proyecto está en línea con la visión del condado de un sistema sostenible de seguridad pública. En su dedicación a la Visión, el Departamento continúa sus esfuerzos continuos para construir y mejorar las carreteras mantenidas por el Condado.

CONTACTO: Departamento de Obras Públicas – División de Contratos
(909) 387-7920

BOARD OF SUPERVISORS

Col. Paul Cook (Ret.) Vice Chairman, First District
Jesse Armendarez Second District
Dawn Rowe Chair, Third District
Curt Hagman Fourth District
Joe Baca, Jr. Fifth District

Luther Snoke
Chief Executive Officer

Crestline, Lake Arrowhead, Big Bear Lake Areas

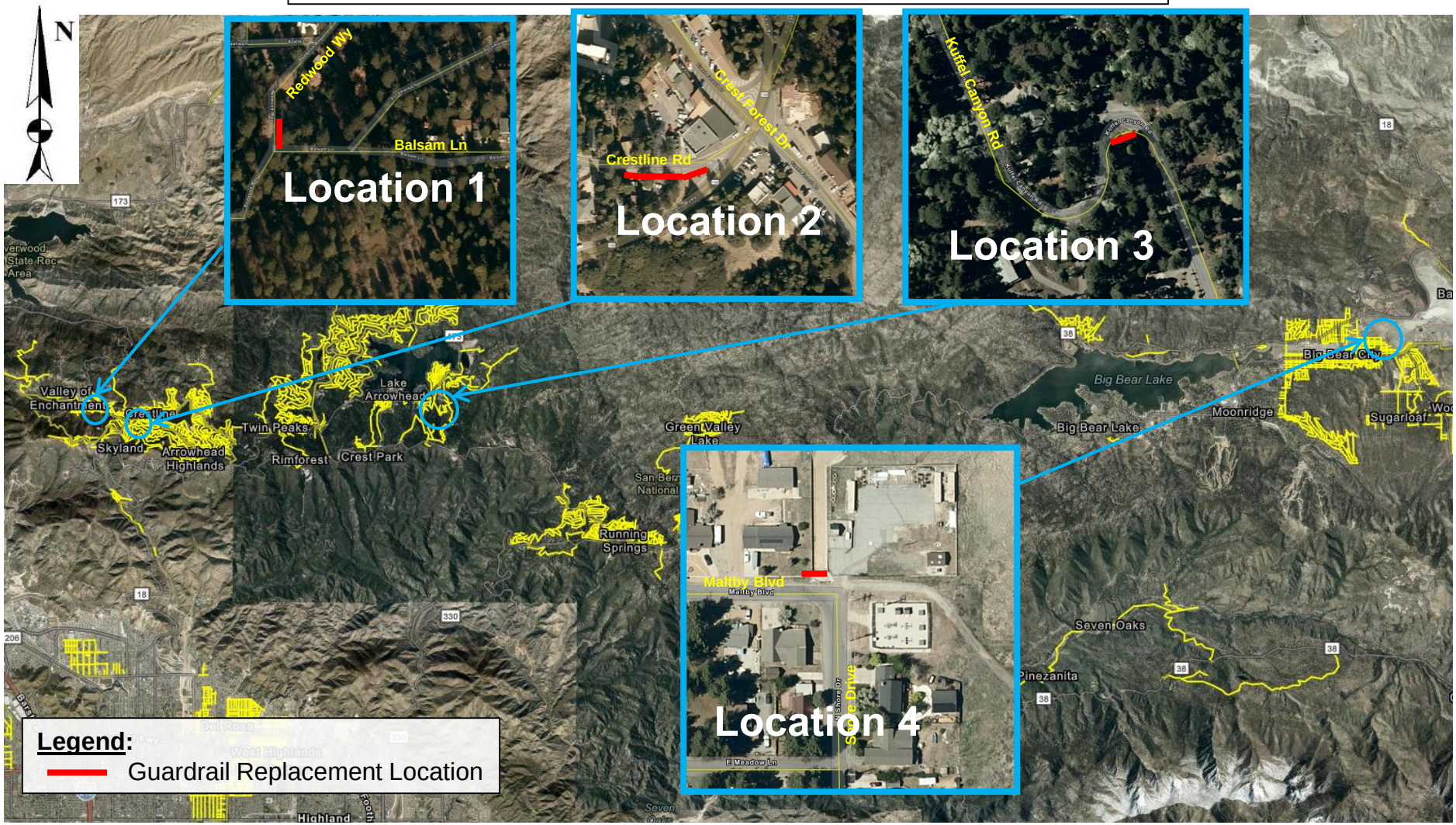

SAN BERNARDINO COUNTY
DEPARTMENT OF PUBLIC WORKS
DISTRICTS 2 & 3
YARDS 7, 8, & 9
WO H15156

SAN BERNARDINO COUNTY

LOCATION MAP

Crestline Road and Other Roads
Various Limits
Guardrail Replacement

SAN BERNARDINO COUNTY
DEPARTMENT OF PUBLIC WORKS
DISTRICT 3
YARD 5
WO H15157

SAN BERNARDINO COUNTY

LOCATION MAP

Del Rosa Avenue and Other Roads
Various Limits
Guardrail Replacement

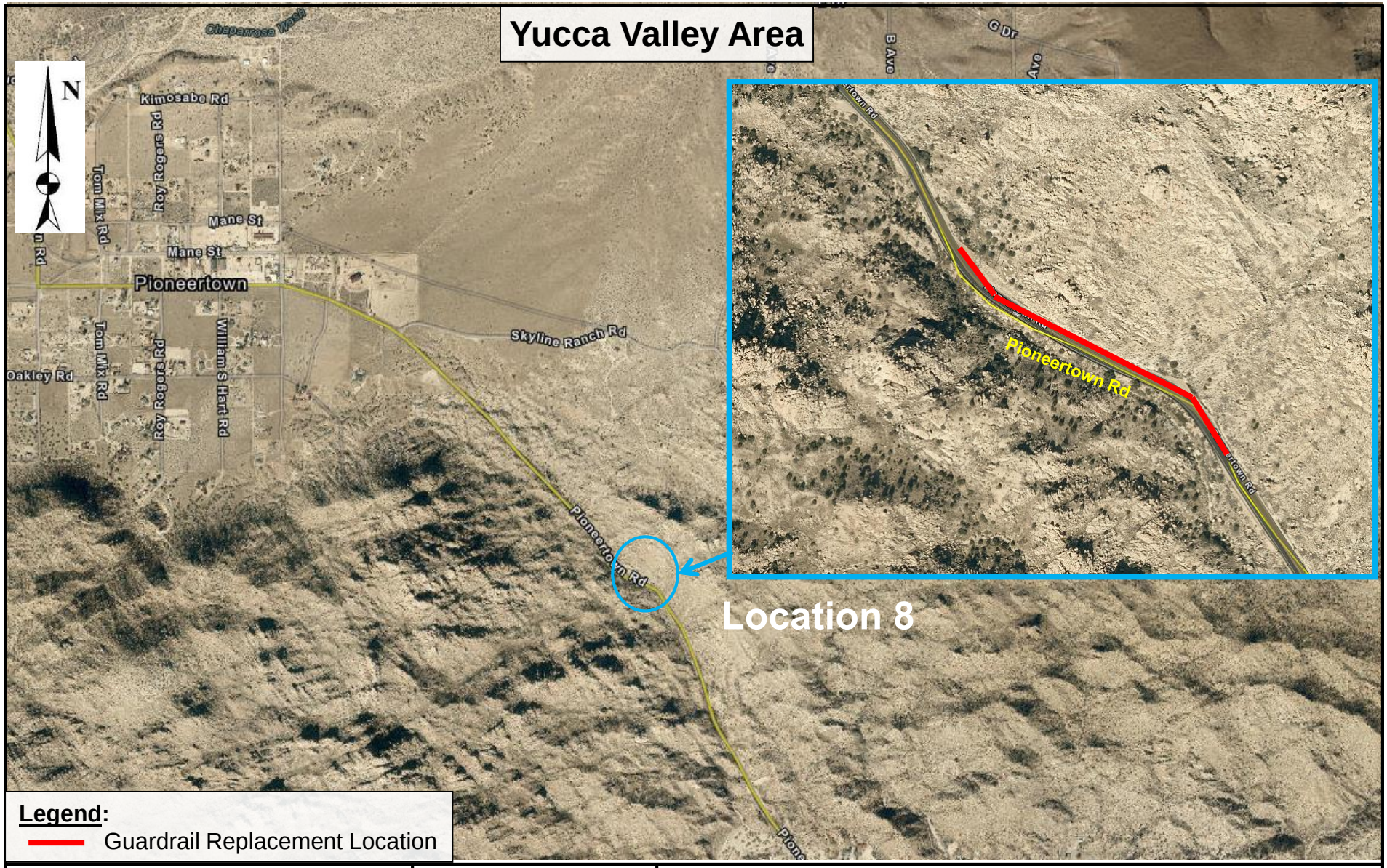

SAN BERNARDINO COUNTY
DEPARTMENT OF PUBLIC WORKS
DISTRICT 3
YARD 10
WO H15158

SAN BERNARDINO COUNTY

LOCATION MAP

Pioneertown Road
0.67M SE, Skyline Ranch Rd
Guardrail Replacement