NEED DIRT???





Surplus Material permits that exceed 10,000 cubic yards are processed through San Bernardino County Flood Control District Permits Division open proposal process.

Proposers are required to attend the Job Walk in order to submit a proposal, typically due one week after solicitation. Proposals will include but not be limited to the quantity of material to be removed, the unit price, past performance with the District, and the anticipated duration of removal. The District will use these factors to evaluate and select the proposer who can provide the best service to the District. The District will continue to charge the applicable filing and inspection fees.

Facility	City / Area	Estimated Quantity (cy)	Site Meeting Date & Time	Proposal Due Date & Time
San Timoteo Basins	Redlands	300,000	12-2-2026 at 9:00am	12-16-2026 at 9:00am

For further information visit us at https://dpw.sbcounty.gov/operations/soil-removal-permit-program/ or contact our office at (909) 387-7995.

This program is consistent with the County Vision, which says, in part:
We will work together to connect and beautify communities through shared open spaces, public art and architecture that foster opportunities for neighborhood, community and family relationships and create a culture of investment in quality of life resources.

San Timoteo Basins

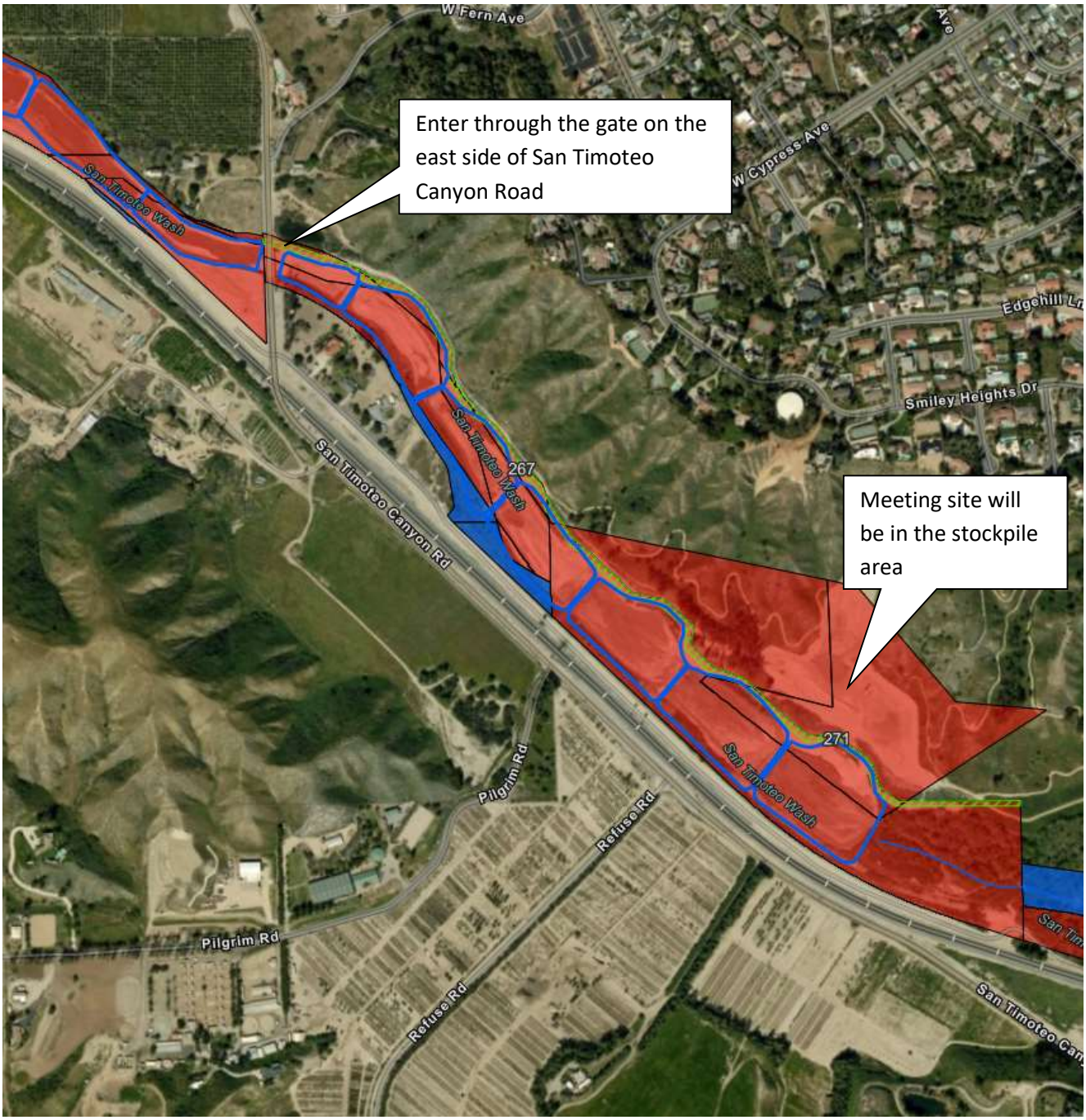

Site meeting will be at 9:00 am

on Wednesday, December 2, 2026