

NEED DIRT???



Effective July 19, 2012, the San Bernardino County Flood Control District will be selling material through the open proposal process for requested quantities which exceed 10,000 cubic yards.

Proposers will be required to submit a proposal typically within one week after solicitation. Proposals will include but not be limited to, the quantity of material to be removed, the unit price, past performance with the District, and the anticipated duration of removal. The District will use these factors to evaluate and select the proposer who can provide the best service to the District. The District will continue to charge the applicable filing and inspection fees.

Facility	City / Area	Thomas Guide page & grid	Estimated Quantity (cy)	Proposal Walk	Proposal Due
Bandicoot Basin	Hesperia / Unincorporated area of the County	SB 4565, H1	1,000,000	10-31-2018 at 10:00am	11-7-2018 at 10:00am

For further information contact our office at (909) 387-7995 or visit us on the web at <http://cms.sbcounty.gov/dpw/Operations/SoilRemovalPermitProgram.aspx>



This program is consistent with the County Vision, which says, in part: *We will work together to connect and beautify communities through shared open spaces, public art and architecture that foster opportunities for neighborhood, community and family relationships and create a culture of investment in quality of life resources.*

Bandicoot Basin site

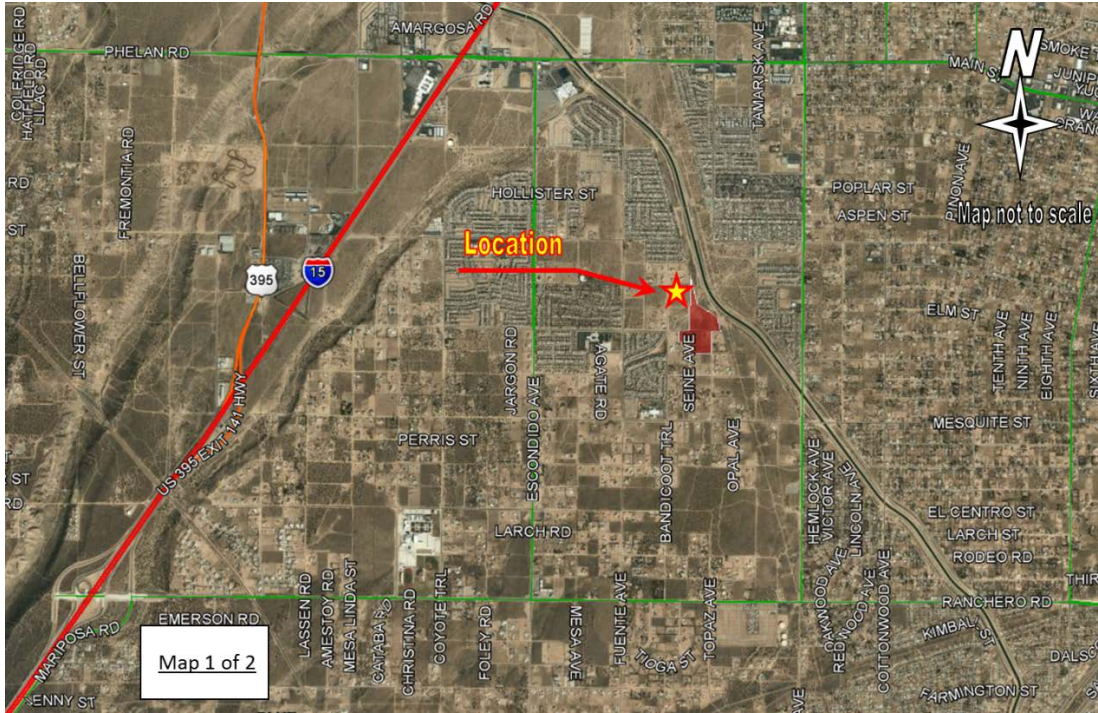

Proposal Walk at 10:00 am on Wednesday, October 31, 2018



PERMITS/OPERATIONS SUPPORT DIVISION

County of San Bernardino
Department of Public Works
825 East Third Street, Room 108
San Bernardino, California 92415-0835
FAX: 909-387-1858

Brenda Hartmann 909-387-8012
Alternates
 Brad Mecham 909-387-7808
 Melissa Walker 909-387-7995

Questions?

REQUEST FOR PROPOSAL – MATERIAL REMOVAL

Facility name: Bandicoot Basin

Date: **October 31, 2018** City: Hesperia / County Facility No: 4-451 Proposal No: **DPW 18-06**

Location: Between Bandicoot Trail and the CA Aqueduct at Cedar Street

Special Requirements: Permittee to: 1) prepare and file SWPPP from FCD provided template, 2) clear & grub site, 3) remove debris, and 4) relocate/remove approx. 40 identified Joshua Trees

- Terms and Conditions of this project are governed by the permit between the Permittee and the District and shall not be altered without written approval from the District.
- A **mandatory** pre-proposal job walk at the site will be scheduled prior to proposal date.
- Please fax your response to (909) 387-1858.
- Proposal responses not received by the deadline will be deemed non-responsive.
- Please direct questions regarding this proposal or fax transmission to the above noted Contact.
- General Permit Provisions can be found at www.sbcounty.gov/dpw/floodcontrol/soilremoval.asp
- Permittee shall be responsible for all material. (sand, cobble, rock, debris, etc.)
- City haul route approval and/or permits may be required – contact affected local agency.
- A non-refundable filing fee will apply to any issued permit. An inspection fee may also apply.

Proposal Due Date: Wednesday, November 7, 2018 **Time:** 10:00 am PST Decline to Submit

Requested Quantity (in CY): _____ Monthly Rate of Removal: _____

Proposed Start Date: _____ Approximate End Date: _____

Proposed Price (per CY): _____

Please use a separate sheet for additional proposal considerations.

Screen Requested?	<input type="checkbox"/> Yes	<input type="checkbox"/> No	(Please note: Separate approval from any affected city shall be required for screening/crushing activities)
Crusher Requested?	<input type="checkbox"/> Yes	<input type="checkbox"/> No	

Please Note: Proposal Opening Results and Awarded Permittee shall be notified within 7 business days, but not necessarily at the close of the Proposal Opening.

Company Name: _____

Address Phone Number

Signature Print Name Date

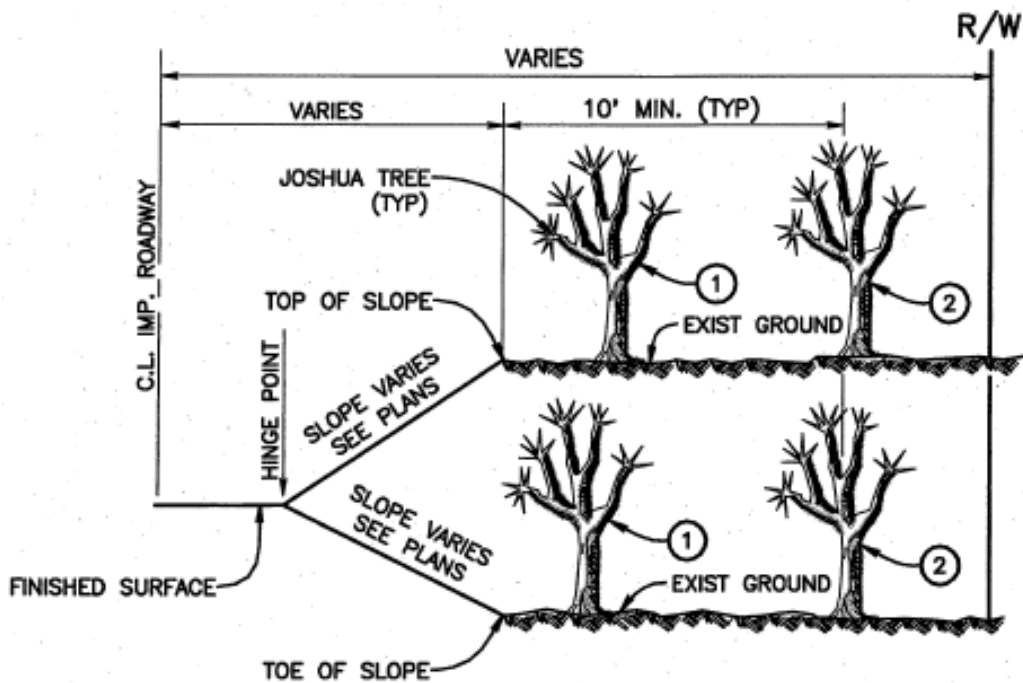

ELEVATION

NOT TO SCALE

NOTES:

- ① REMOVE and/or TRANSPLANT Joshua Tree.
- ② PROTECT in place.

SAN BERNARDINO COUNTY TRANS. DEPT.

DESIGN DIVISION

JOSHUA TREE
TRANSPLANTING DETAIL

SPEC.
DWG.
1

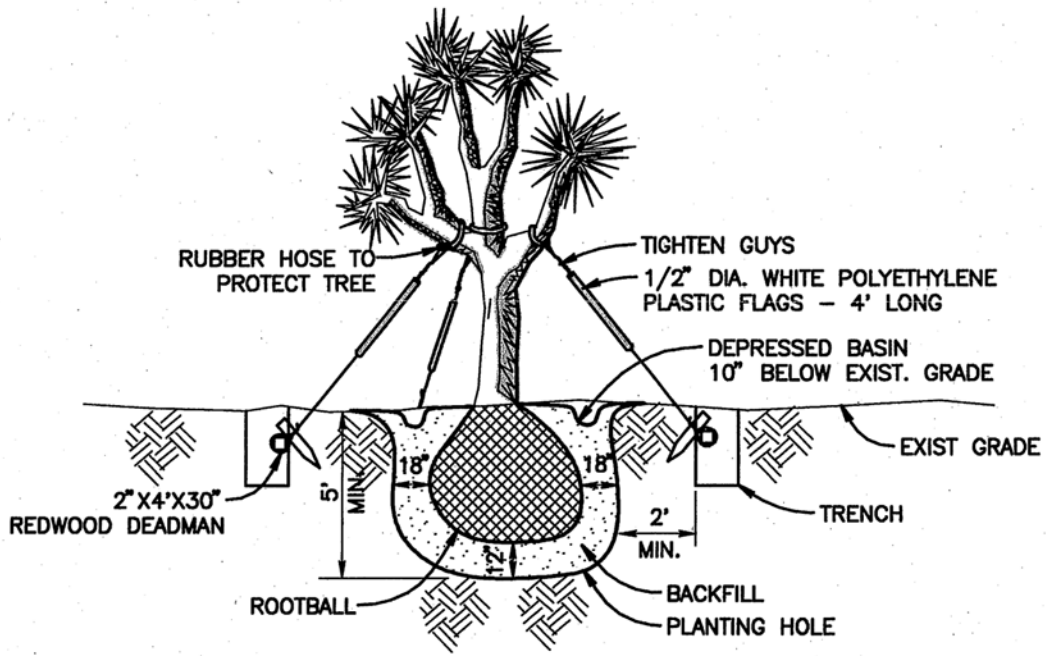

ELEVATION

NOT TO SCALE

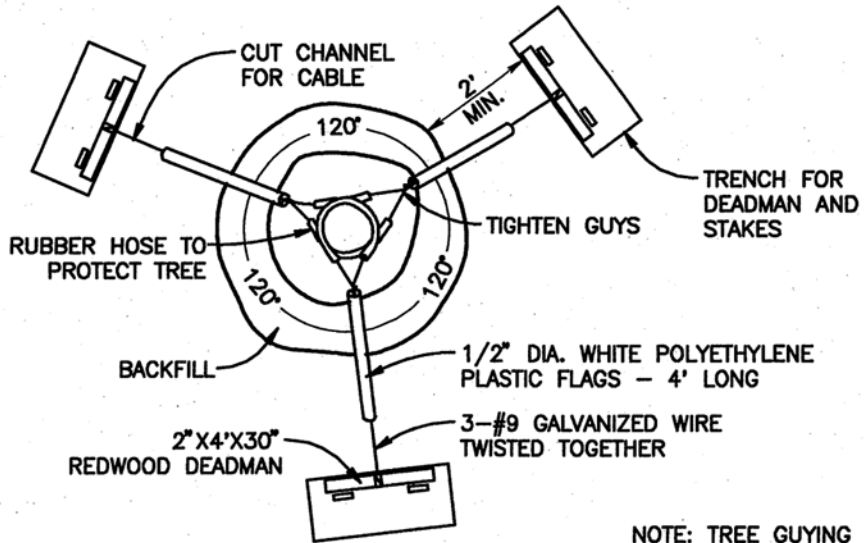

PLAN

NOT TO SCALE

NOTE: TREE GUYING
WILL NOT BE REQUIRED
FOR JOSHUA TREES
UNDER 4' IN HEIGHT
MEASURED FROM
EXISTING GRADE.

SAN BERNARDINO COUNTY TRANS. DEPT.

DESIGN DIVISION

JOSHUA TREE GUYING DETAIL

SPEC.
DWG.
2

Prior to permit issuance, the District will identify and quantify impacted Joshua Trees within the removal limits. Identified trees must be relocated as part of the soil removal permit activities. The Permittee shall assure that the identified trees are properly oriented to north when transplanted, guy wired and watered as necessary, all under the supervision of a certified arborist.



