

These maps are intended to provide a general understanding of approximate flood risk areas and to identify areas where the flood risk has increased significantly as a result of the fire. The maps do not replace detailed engineering analyses. In order to create and update these maps in the future, the Flood Control District relies on readily available data and appropriate analysis methods. The actual date of a flooding event may differ from those shown on these maps.

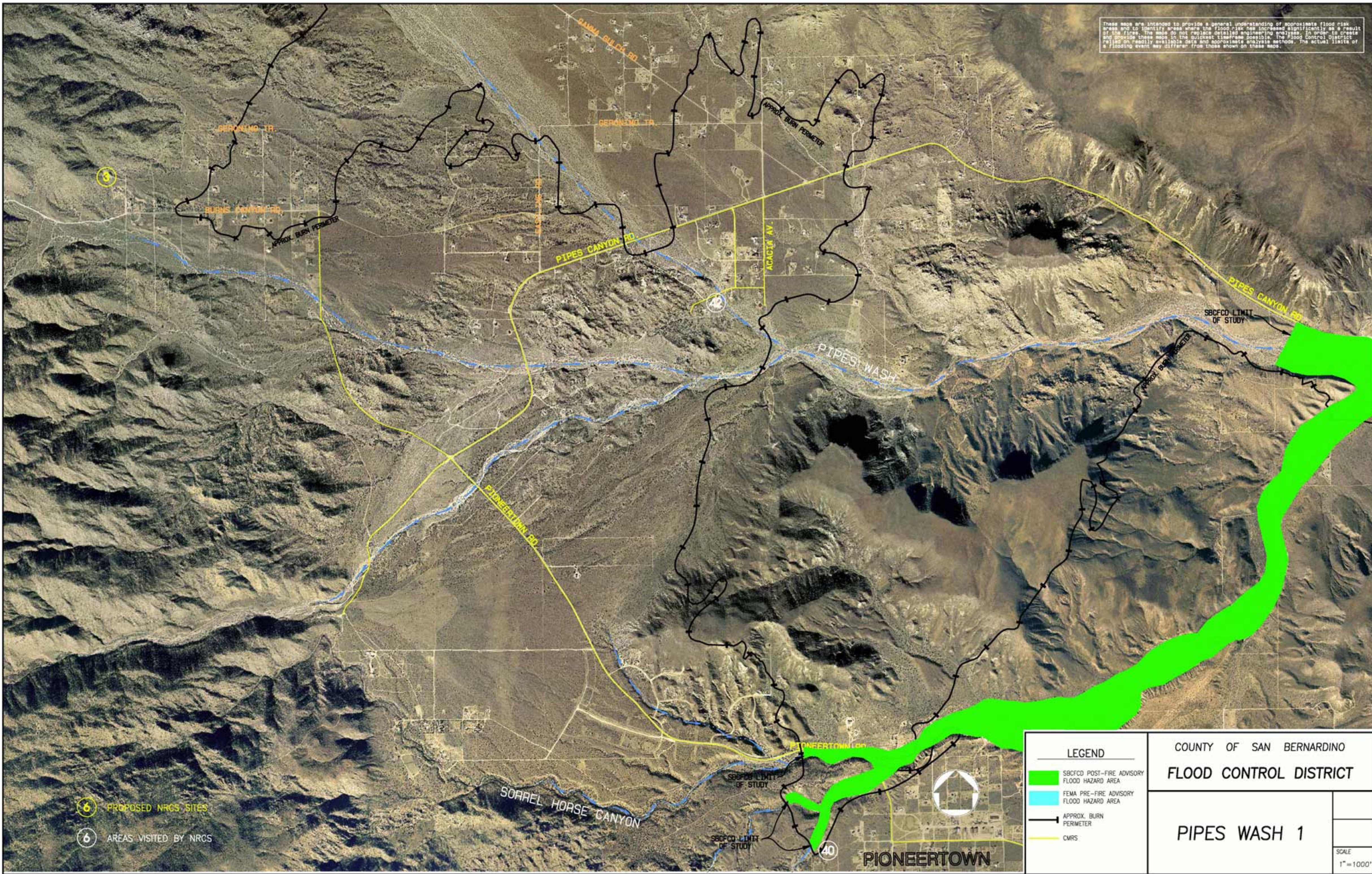

6 PROPOSED NRCS SITES
 6 AREAS VISITED BY NRCS

LEGEND		COUNTY OF SAN BERNARDINO FLOOD CONTROL DISTRICT	
	SBCFCD POST-FIRE ADVISORY FLOOD HAZARD AREA	PIPES WASH 1	
	FEMA PRE-FIRE ADVISORY FLOOD HAZARD AREA		
	APPROX. BURN PERIMETER	SCALE 1" = 1000'	
	CMRS		