

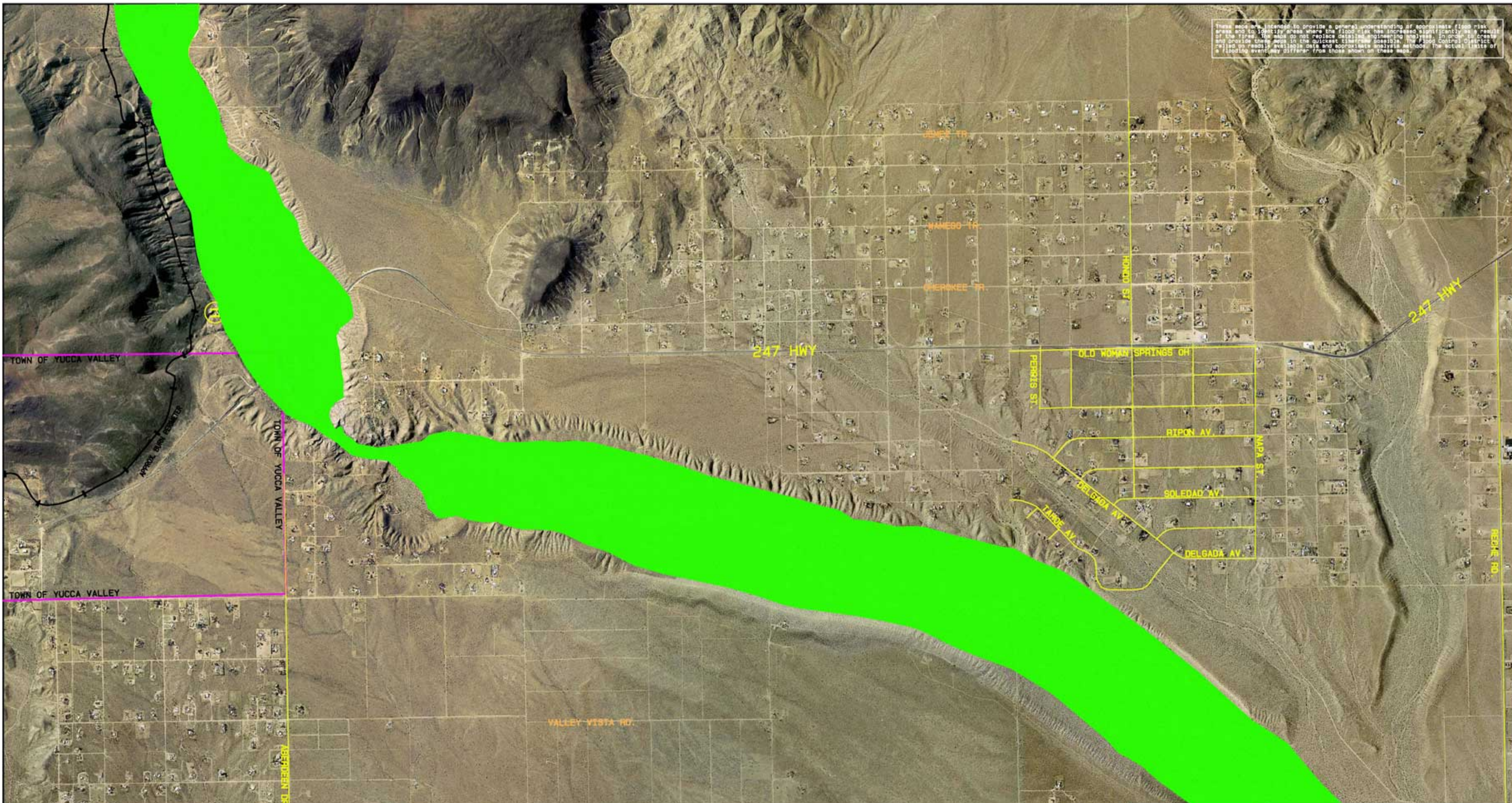



These maps are intended to provide a general understanding of approximate flood risk areas and to identify areas where the flood risk has increased significantly as a result of the fire. The maps do not replace detailed engineering analyses. In order to create the flood risk maps in the quickest time possible, the County Office relied on readily available data and approximate analysis methods. The actual extent of a flooding event may differ from those shown on these maps.



- ⑥ PROPOSED NRCS SITES
- ⑥ AREAS VISITED BY NRCS

LEGEND		COUNTY OF SAN BERNARDINO FLOOD CONTROL DISTRICT	
	SBCFCD POST-FIRE ADVISORY FLOOD HAZARD AREA	PIPES WASH 2	
	APPROX. BURN PERIMETER		
	CMRS	SCALE 1" = 1000'	