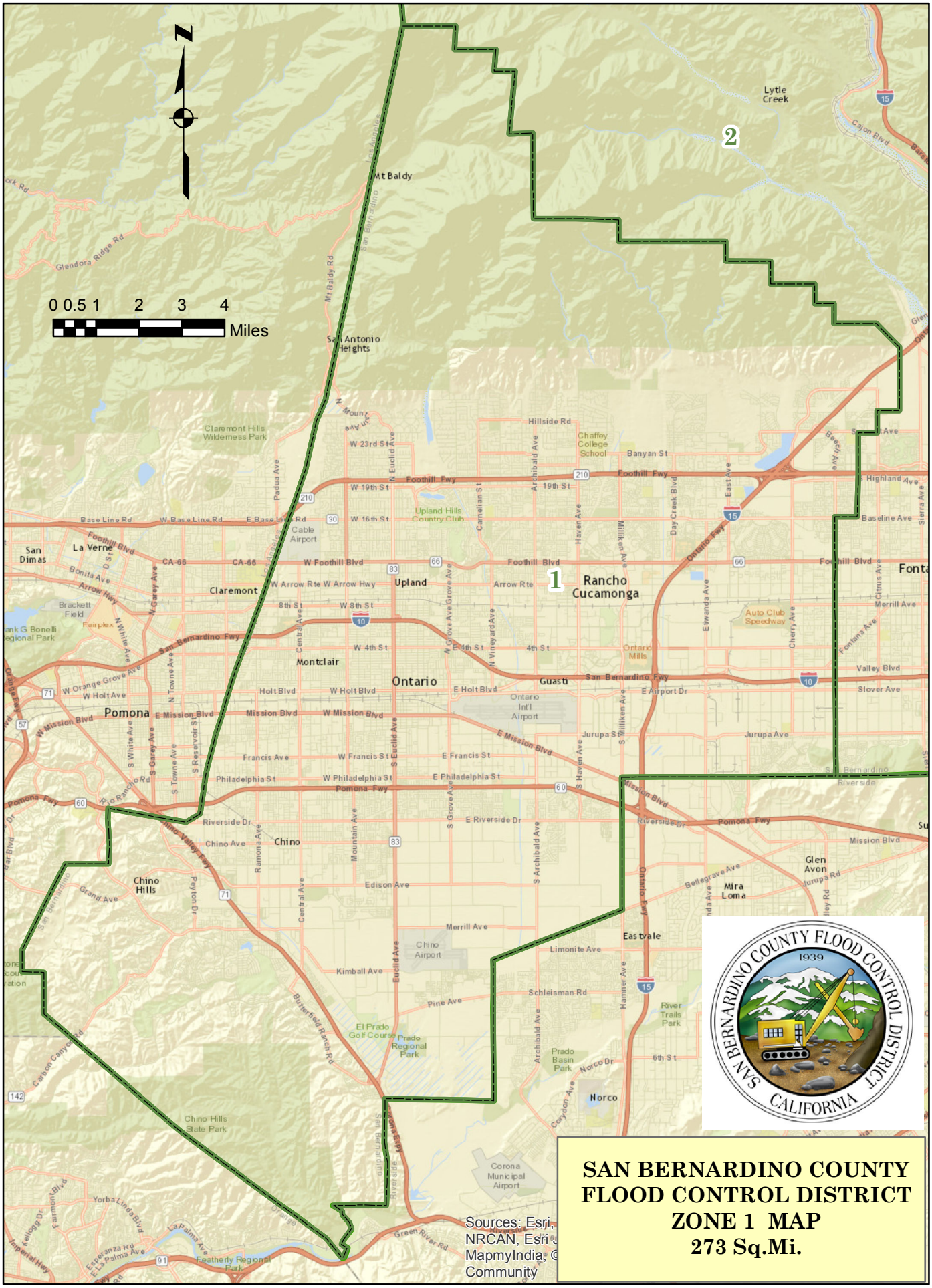

SAN BERNARDINO COUNTY FLOOD CONTROL DISTRICT
ZONE 1 MAP
273 Sq.Mi.

ZONE 1

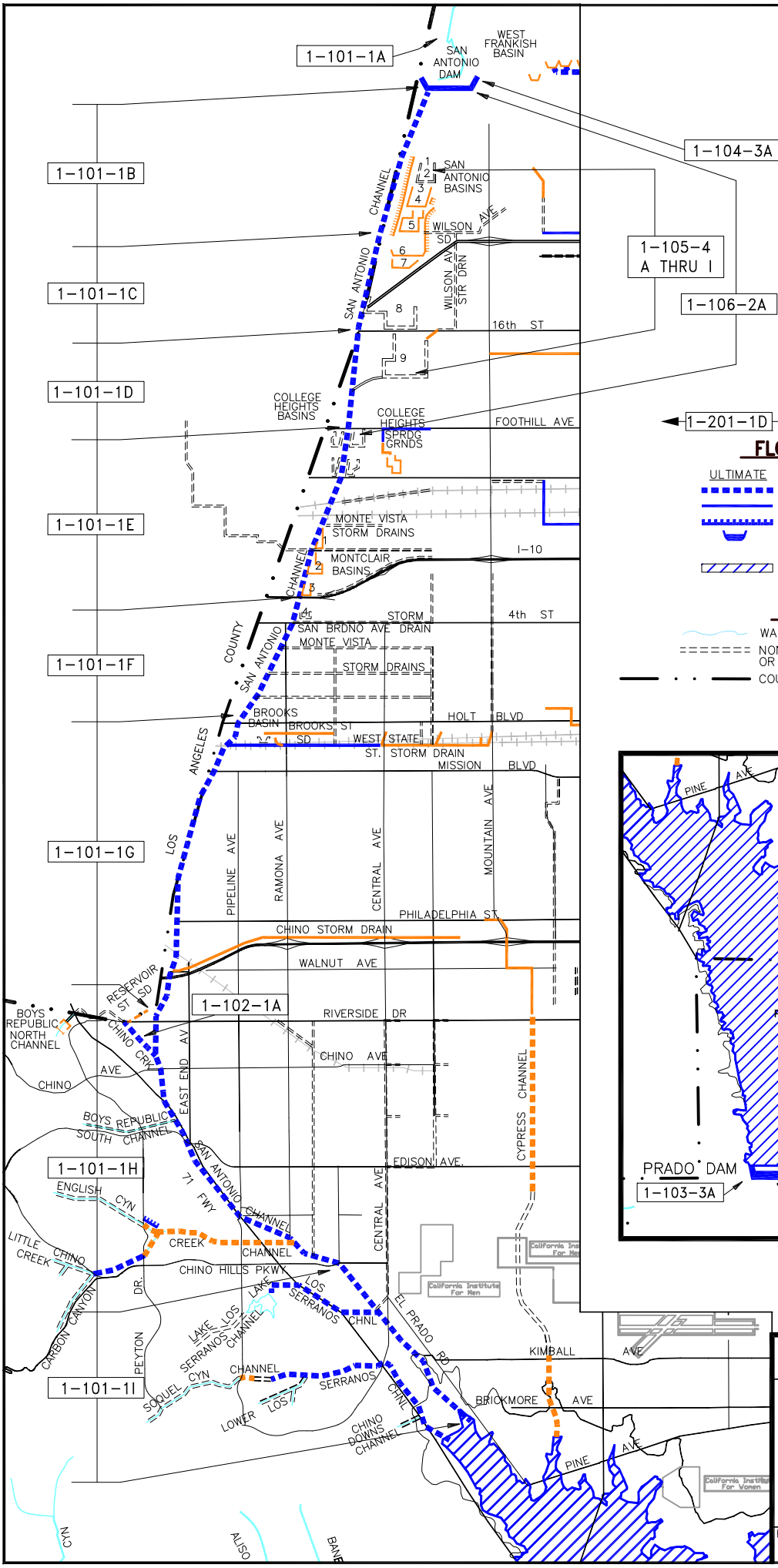

LEGEND

◄ 1-201-1D ► F.C.D. SYSTEM NUMBER AND REACH

FLOOD CONTROL SYSTEM

ULTIMATE	INTERIM	
		CHANNEL
		STORM DRAIN
		LEVEE (xxx Existing Interim Revetment)
		BASIN OR DAM
		CHECKDAM
		MITIGATION/ENVIRONMENTAL

RELATED FACILITIES

WATERCOURSE

NON SYSTEM BASINS, CHANNELS, STREET WATERWAYS OR STORM DRAINS, & CHANNELS IN RIVERSIDE CO.

COUNTY BOUNDARY LINE

S.B.C.F.C.D. SYSTEM INDEX

SAN ANTONIO CREEK SYSTEM

1-100-00 THRU 1-106-00

REV. DATE:	ACAD NO:	S.B.C.F.C.D. FILE NO.:
7-2016	SI1100	RM-D4-8

FLOOD CONTROL DISTRICT FACILITIES

ZONE - 1

SYSTEM #	FACILITY NAME	REACH LIMITS
1-000-00	**ZONE 1^**	**General**
1-000-00	**SANTA ANA RIVER^**	**Santa Ana River Basin Survey**
1-000-1A	Lower Santa Ana River	Prado Dam to Weir Canyon Road
1-100-00	**SAN ANTONIO CREEK SYSTEM^**	**General**
1-101-1A	San Antonio Channel (Baldy Village Channel)"	Above San Antonio Dam (NDC) (R/W only)
1-101-1B	San Antonio Channel", COE	San Antonio Dam to 20th St.
1-101-1C	San Antonio Channel", COE	20th St. to Baseline
1-101-1D	San Antonio Channel", COE	Baseline to Foothill Blvd.
1-101-1E	San Antonio Channel", COE	Foothill Blvd to I-10
1-101-1F	San Antonio Channel", COE	I-10 to Holt Ave.
1-101-1G	San Antonio Channel", COE	Holt Ave. to Riverside Ave. (Partial FCD Maintenance)
1-101-1H	San Antonio Channel*, COE	Riverside Ave. to Chino Hills Pkwy. (Partial FCD Maintenance)
1-101-1I	San Antonio Channel", COE	Chino Hills Pkwy. to Prado Basin
1-102-1A	Chino Creek	LA County to San Antonio Channel (Pomona Creek)
1-103-3A	Prado Dam*, COE [DSOD]	Riverside County (COE Maintained)
1-104-3A	San Antonio Dam*, COE	North of 25th St., Upland
1-105-4A	San Antonio Basin #1"	23rd St. (Upland) (R/W only)
1-105-4B	San Antonio Basin #2"	North of 22nd St. (Pit No. 6) (R/W only)
1-105-4C	San Antonio Basin #3"	22nd St. (Pit # 6) (R/W only)
1-105-4D	San Antonio Basin #4"	North of 21st St. (Pit # 5) (R/W only)
1-105-4E	San Antonio Basin #5"	North of 20th St. (Pit # 4) (R/W only)
1-105-4F	San Antonio Basin #6"	North of 19th St. (Pit # 1) (R/W only)
1-105-4G	San Antonio Basin #7"	South of 19th St. (Pit # 2) (R/W only)
1-105-4H	San Antonio Basin #8"	18th to Baseline (Pit # 3) (R/W only)
1-105-4I	San Antonio Basin #9"	16th St to 14th St. (Blue Diamond Pit) (R/W only)
1-106-2A	San Antonio Spreading Grounds"	San Antonio Dam to Foothill Blvd. (R/W only)

All facilities, unless denoted otherwise, are operated and maintained by the Flood Control District.

" owned (via r/w or easement) by FCD but not maintained * owned by others ^ not owned, use as correspondence file number only

** used only during Federal Project coordination Revised 7/2016

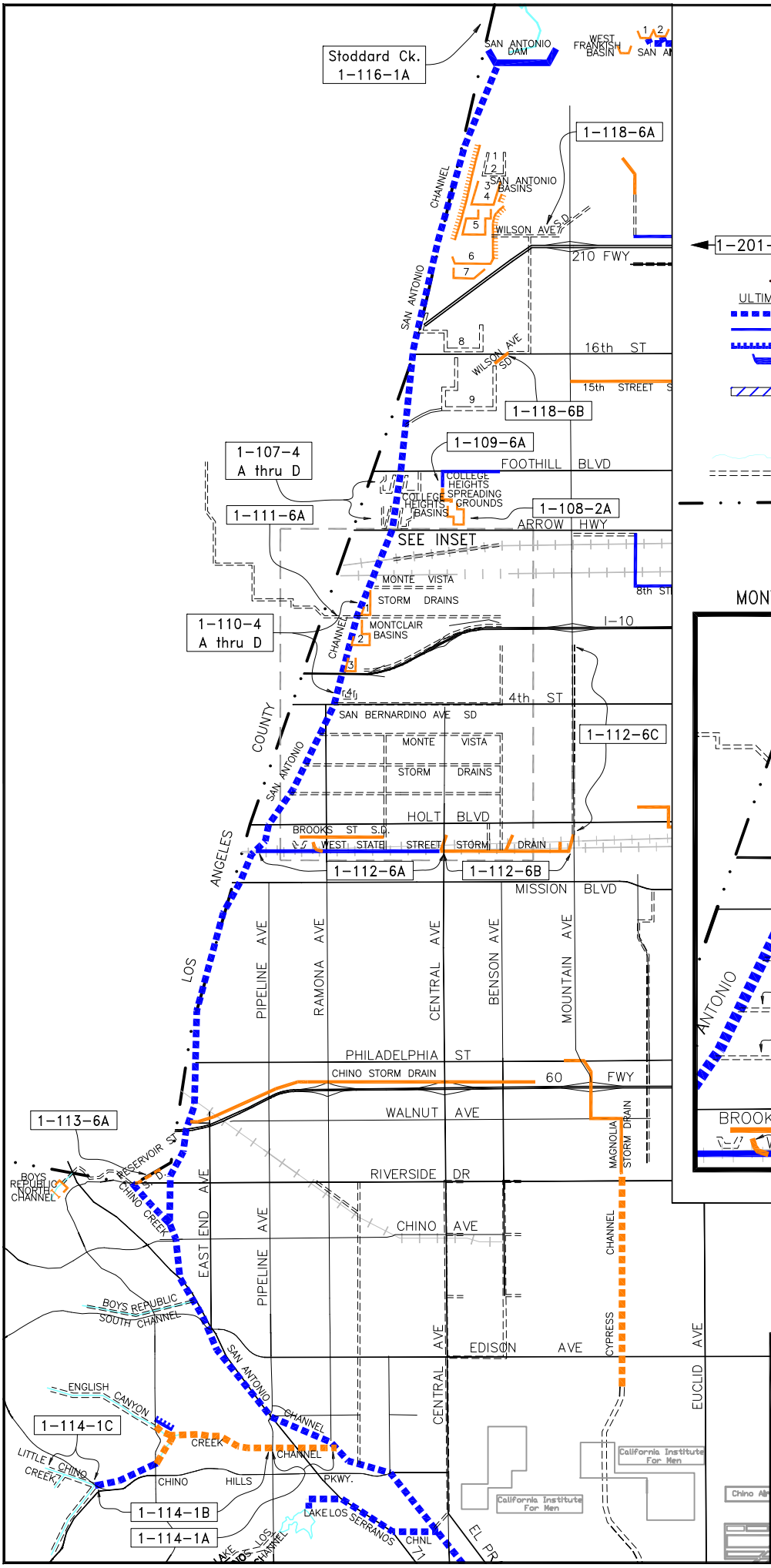

LEGEND

1-201-1D F.C.D. SYSTEM NUMBER AND REACH

FLOOD CONTROL SYSTEM

ULTIMATE	INTERIM	
		CHANNEL
		STORM DRAIN
		LEVEE (xxx Existing Interim Revetment)
		BASIN OR DAM
		CHECKDAM
		MITIGATION/ENVIRONMENTAL

RELATED FACILITIES

WATERCOURSE

NON SYSTEM CHANNELS, STREET WATERWAYS OR STORM DRAINS, & CHANNELS IN RIVERSIDE CO.

COUNTY BOUNDARY LINE

MONTE VISTA STORM DRAIN DETAIL MAP

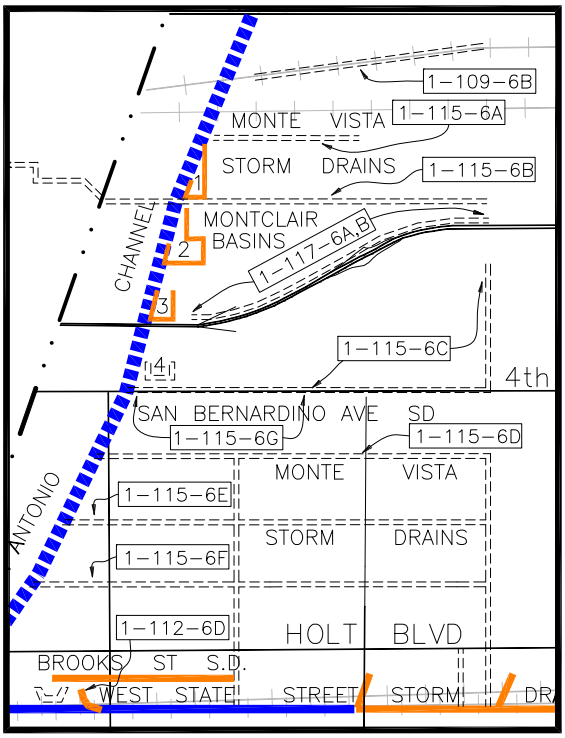

S.B.C.F.C.D. SYSTEM INDEX

SAN ANTONIO CREEK SYSTEM

1-107-00 THRU 1-118-00

REV. DATE:	ACAD NO:	S.B.C.F.C.D. FILE NO.:
7-2016	SI1170	RM-D4-8

FLOOD CONTROL DISTRICT FACILITIES

ZONE - 1

SYSTEM #	FACILITY NAME	REACH LIMITS
1-107-4A	College Heights Basin #1*	Between Foothill & 11th (Upland)
1-107-4B	College Heights Basin #2*	Between Foothill & 11th (Upland)
1-107-4C	College Heights Basin #3*	Between Arrow & 11th (Upland)
1-107-4D	College Heights Basin #4*	Between Arrow & 11th (Upland)
1-108-2A	College Heights Spreading Grounds	Benson Ave. to Central Ave.
1-109-6A	College Heights Storm Drain	SW corner Foothill Blvd & Benson Ave to Sprdg Grds #3
1-109-6B	Arrow/Benson Storm Drain*	Arrow Route, Benson Ave. to S. Antonio Channel (Upland); referred to by 1-213
1-110-4A	Montclair Basin #1”	Moreno to Arrow
1-110-4B	Montclair Basin #2”	San Jose to Moreno
1-110-4C	Montclair Basin #3”	I-10 Fwy to San Jose
1-110-4D	Montclair Basin #4”	South of I-10 Fwy (Hanawalt Basin) (CBWCD)
1-111-6A	Claremont Storm Drain*	LA County Line to Montclair Basins (LA County)
1-112-6A	West State Street Storm Drain	Central Ave. to San Antonio Channel
1-112-6B	West State Street Storm Drain	Mountain Ave. to Central Ave.
1-112-6C	West State Street Storm Drain*	Mountain Ave. Storm Drain to 6th St. (Ontario)
1-112-6D	West State Street Storm Drain	Turnout from SD into Brooks Basin
1-113-6A	Reservoir Street Storm Drain*	Reservoir St. to Chino Crk (LA County)
1-114-1A	Carbon Canyon Creek Channel (locally known as Little Chino Creek)	Pipeline Ave. to San Antonio Channel
1-114-1B	Carbon Canyon Creek Channel	Chino Hills Pkwy to Pipeline Ave. (partial FCD R/W)
1-114-1C	Little Chino Creek"	Confluence w/ Carbon Canyon Creek upstream (NDC) (R/W only)
1-115-6A	Monte Vista Storm Drain*	8th St. (Cucamonga Ave.) (Montclair)
1-115-6B	Monte Vista Storm Drain*	7th St. (Moreno Ave.) (Montclair)
1-115-6C	Monte Vista Storm Drain*	5th St. (Aqueduct) (Montclair)
1-115-6D	Monte Vista Storm Drain*	Benito St. (Montclair)
1-115-6E	Monte Vista Storm Drain*	Orchard St. (Montclair)
1-115-6F	Monte Vista Storm Drain*	Kingsley Ave. (Montclair)
1-115-6G	San Bernardino Avenue Storm Drain*	Fremont Ave. to San Antonio Channel (Montclair)
1-116-1A	Stoddard Creek^	North of S. Antonio Dam (NDC)
1-117-00	**MONTCLAIR DRAINAGE^**	**General**
1-117-6A	Montclair Storm Drain*	Montclair Basin #3 to Central (Montclair)
1-117-6B	Montclair Storm Drain *	Central Ave. to Benson Ave. and upstream (Montclair)
1-118-6A	Wilson Avenue Storm Drain ^	Mountain Ave. & 21st St. to San Antonio Spreading Grounds = DELETED
1-118-6B	Wilson Avenue Storm Drain	16th St. to Benson Ave.

All facilities, unless denoted otherwise, are operated and maintained by the Flood Control District.

" owned (via r/w or easement) by FCD but not maintained * owned by others ^ not owned, use as correspondence file number only

** used only during Federal Project coordination Revised 7/2016

LEGEND

1-201-1D F.C.D. SYSTEM NUMBER AND REACH

FLOOD CONTROL SYSTEM

ULTIMATE	INTERIM	
		CHANNEL
		STORM DRAIN
		LEVEE (xxx Existing Interim Revetment)
		BASIN OR DAM
		CHECKDAM
		MITIGATION/ENVIRONMENTAL

RELATED FACILITIES

WATERCOURSE

NON SYSTEM CHANNELS, STREET WATERWAYS OR STORM DRAINS, & CHANNELS IN RIVERSIDE CO.

COUNTY BOUNDARY LINE

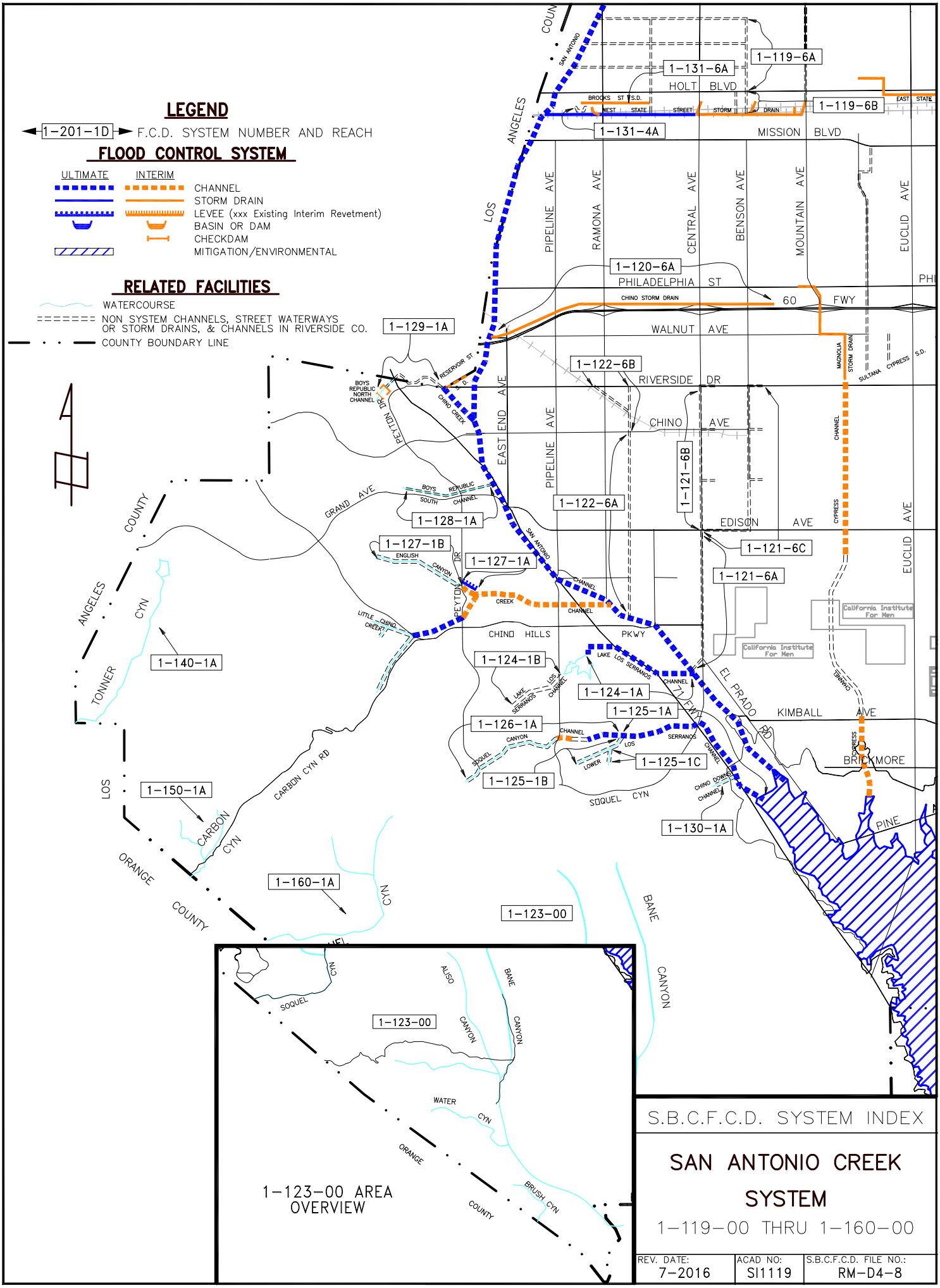

S.B.C.F.C.D. SYSTEM INDEX

SAN ANTONIO CREEK SYSTEM

1-119-00 THRU 1-160-00

REV. DATE:	ACAD NO:	S.B.C.F.C.D. FILE NO.:
7-2016	SI1119	RM-D4-8

FLOOD CONTROL DISTRICT FACILITIES

ZONE - 1

SYSTEM #	FACILITY NAME	REACH LIMITS
1-119-6A	Benson Storm Drain*	Benito St. to Holt Ave. (Montclair)
1-119-6B	Benson Storm Drain*	Holt Ave. to State St. (Montclair)
1-120-6A	Chino Storm Drain	Oaks Ave. to San Antonio Channel; formerly 1-904-6A
1-121-6A	Chino-Central Storm Drain*	Edison Ave. to San Antonio COE Channel (Chino)
1-121-6B	Chino-Central Storm Drain*	Riverside to Edison plus Laterals (Chino)
1-121-6C	Chino-Central Storm Drain*	Along Benson Ave. plus Laterals, to Central Ave. @ Edison (Chino)
1-122-6A	Yorba-Chino Storm Drain*	San Antonio COE Channel to Chino (Chino)
1-122-6B	Yorba-Chino Storm Drain*	Chino Ave. to upstream (Chino)
1-123-00	**LOS SERRANOS/CHINO HILLS^**	**General**
1-124-1A	Lake Los Serranos Channel	San Antonio/Chino Creek to Los Serranos Lake
1-124-1B	Lake Los Serranos Channel^	Upstream of Los Serranos Lake (NDC)
1-125-1A	Lower Los Serranos Channel	Prado HWL to Soquel Canyon Channel
1-125-1B	Lower Los Serranos Channel"	Upstream of confluence w/ Soquel Canyon Channel (NDC)(R/W only)
1-125-1C	Lower Los Serranos Channel"	South Branch (NDC)(R/W only)
1-126-1A	Soquel Canyon Channel	Upstream of confluence w/ Los Serranos Channel (Partial FCD)
1-127-1A	English Canyon"	Peyton Drive to Carbon Canyon Channel
1-127-1B	English Canyon^	Upstream of Peyton Drive
1-128-1A	Boys Republic South Channel^	Upstream of confluence w/ San Antonio Channel
1-129-1A	Boys Republic North Channel"	Upstream of confluence w/ Chino Creek Channel (NDC)(R/W only)
1-130-1A	Chino Downs Channel	Upstream of confluence w/ Lower Los Serranos Channel
1-131-4A	Brooks Basin*	South-West corner Brooks St & Ramona Ave (CBWCD)
1-131-6A	Brooks Street Storm Drain	Brooks St. Monte Vista to Basin
1-140-1A	Tonner Canyon Channel^	LA County to upstream of Limits
1-150-1A	Carbon Canyon/Orange Channel^	Orange County Line to upstream of limits
1-160-1A	Soquel Canyon/Orange Channel^	Orange County Line to upstream of limits

All facilities, unless denoted otherwise, are operated and maintained by the Flood Control District.

" owned (via r/w or easement) by FCD but not maintained * owned by others ^ not owned, use as correspondence file number only

** used only during Federal Project coordination Revised 7/2016

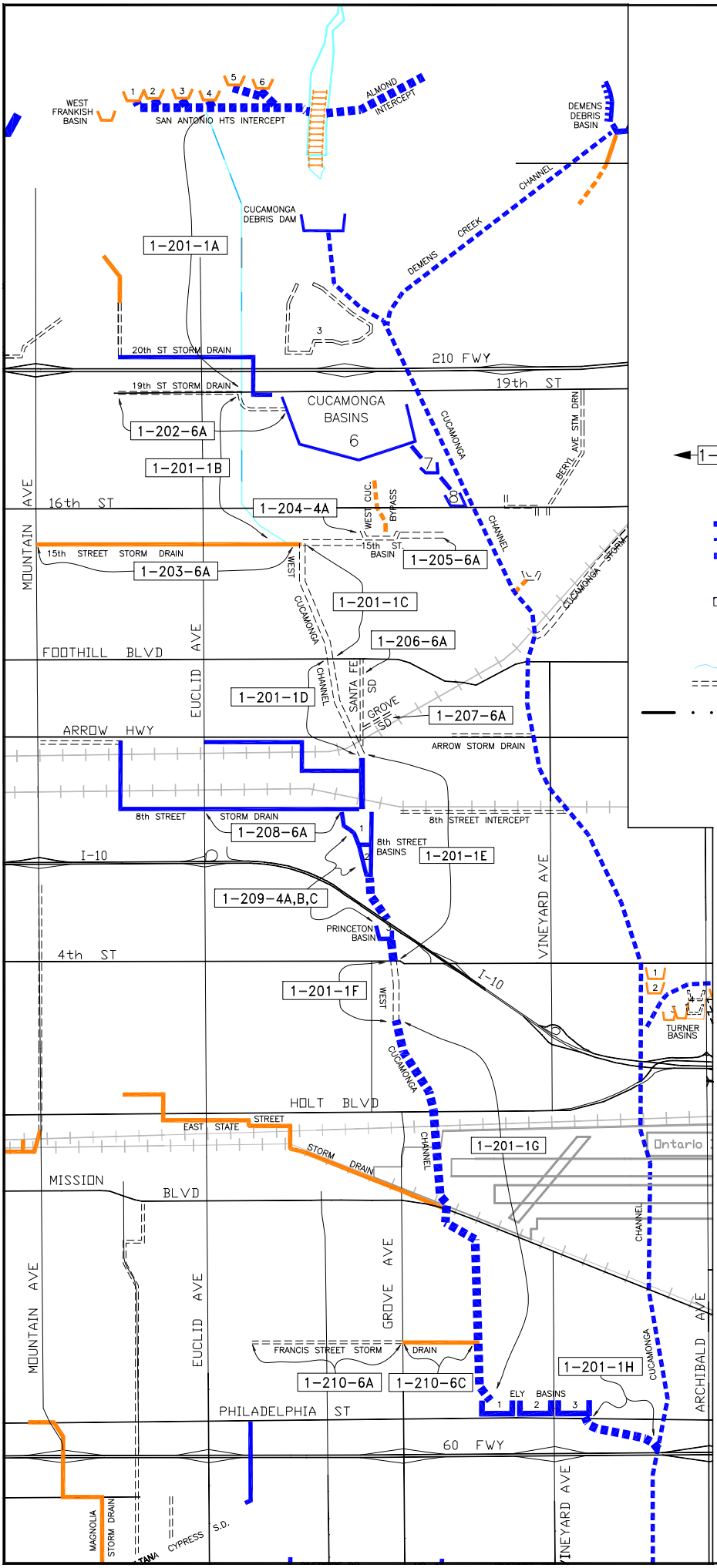

LEGEND

1-201-1D F.C.D. SYSTEM NUMBER AND REACH

FLOOD CONTROL SYSTEM

ULTIMATE	INTERIM	
		CHANNEL
		STORM DRAIN
		LEVEE (xxx Existing Interim Revetment)
		BASIN OR DAM
		CHECKDAM
		MITIGATION/ENVIRONMENTAL

RELATED FACILITIES

WATERCOURSE

NON SYSTEM CHANNELS, STREET WATERWAYS OR STORM DRAINS, & CHANNELS IN RIVERSIDE CO.

COUNTY BOUNDARY LINE

S.B.C.F.C.D. SYSTEM INDEX

WEST CUCAMONGA CREEK SYSTEM

1-200-00 THRU 1-210-00

REV. DATE:	ACAD NO:	S.B.C.F.C.D. FILE NO.:
7-2016	SI1200	RM-D4-8

FLOOD CONTROL DISTRICT FACILITIES

ZONE - 1

SYSTEM #	FACILITY NAME	REACH LIMITS
1-200-00	**WEST CUCAMONGA CREEK SYSTEM^**	**General**
1-201-1A	West Cucamonga Channel*	26th St. to 19th St. (Upland; No longer exists)
1-201-1B	West Cucamonga Channel*	19th St. to 15th St. (Upland; No longer exists)
1-201-1C	West Cucamonga Channel*	15th St. to 14th St (Upland)
1-201-1D	West Cucamonga Channel*	14th St. to 9th St. (Upland)
1-201-1E	West Cucamonga Channel	9th. St. to 4th St.
1-201-1F	West Cucamonga Channel*	4th to "G" St. (Ontario)
1-201-1G	West Cucamonga Channel	"G" St. to Ely Basins (includes Walker Channel; South/East side Ontario Airport to W. Cuc Channel)
1-201-1H	West Cucamonga Channel	Ely Basins to Cucamonga Channel, COE
1-202-6A	19th Street Storm Drain*	San Antonio Ave. to Cucamonga Basin 6
1-203-6A	15th Street Storm Drain*	Mountain Ave. to W. Cucamonga Channel (Upland)
1-204-4A	15th Street Basin*	North-east corner 15th St. & Campus Ave. (Upland; No longer exists)
1-205-6A	15th Street Interceptor*	Calle Del Prado to 15th St. Basin (Upland; No longer exists)
1-206-6A	Santa Fe Storm Drain*	Foothill Blvd to W. Cucamonga (Upland)
1-207-6A	Grove Storm Drain*	Grove Ave. to Santa Fe Storm Drain (Upland)
1-208-6A	8th Street Storm Drain^	Euclid Ave. and AT&SF RR to 8th St. Basins (see 1-215-6A)
1-209-4A	8th Street Basin #1	8th St. to 7th St.
1-209-4B	8th Street Basin #2	7th St. to 6th St.
1-209-4C	8th Street Basin #3	I-10 Fwy to Princeton (Princeton Basin)
1-210-6A	Francis Street Storm Drain*	Sultana Ave. to Grove Ave. (Ontario)
1-210-6B	Francis Street Storm Drain^	Francis St. to W. Cucamonga Channel (Ontario; No longer exists)
1-210-6C	Francis Street Storm Drain	Grove Ave. to West Cucamonga Channel

All facilities, unless denoted otherwise, are operated and maintained by the Flood Control District.

" owned (via r/w or easement) by FCD but not maintained * owned by others ^ not owned, use as correspondence file number only

** used only during Federal Project coordination Revised 7/2016

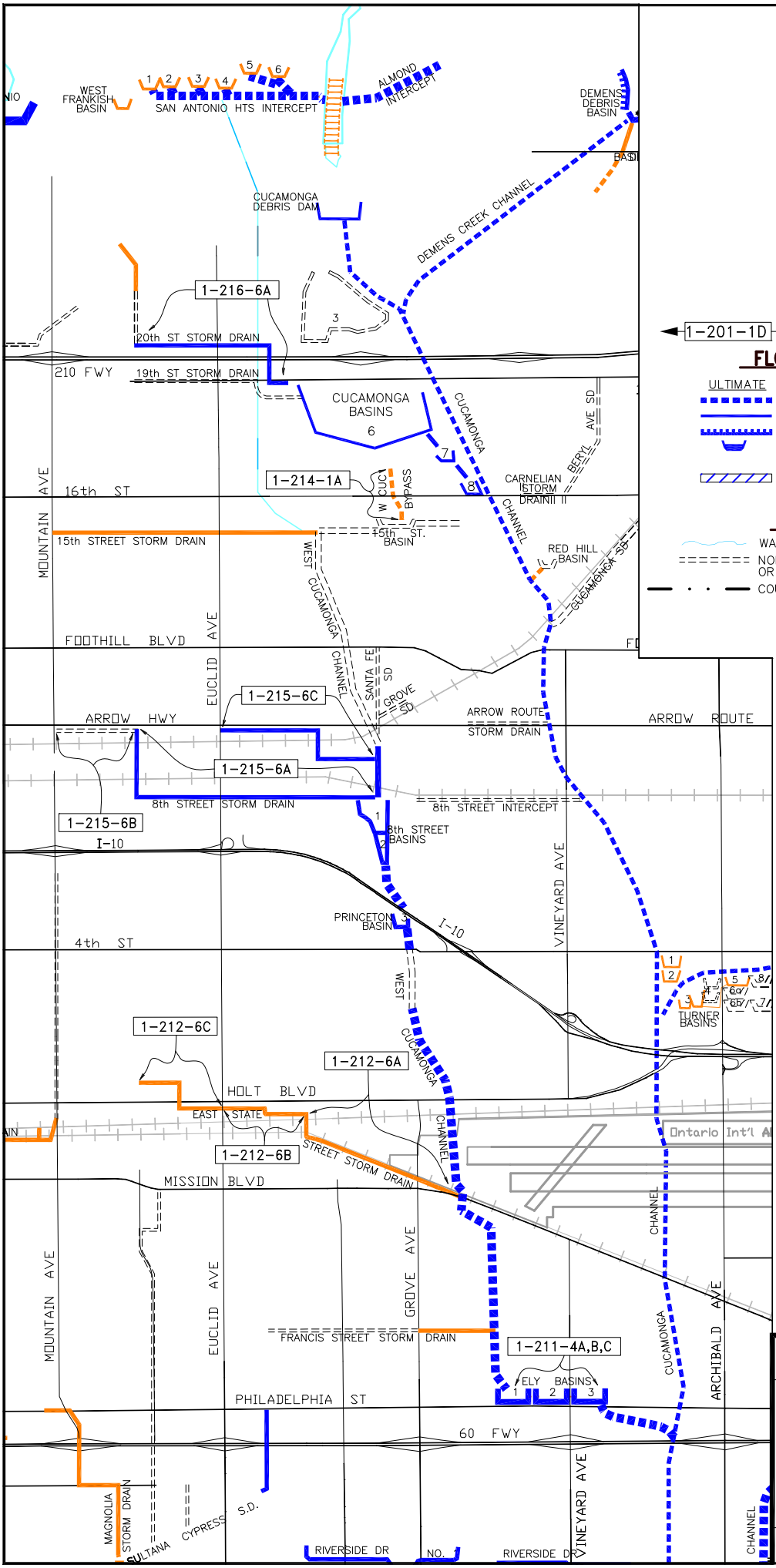

S.B.C.F.C.D. SYSTEM INDEX

WEST CUCAMONGA CREEK SYSTEM

1-211-00 THRU 1-250-00

REV. DATE:	ACAD NO:	S.B.C.F.C.D. FILE NO.:
7-2016	SI1211	RM-D4-8

FLOOD CONTROL DISTRICT FACILITIES

ZONE - 1

SYSTEM #	FACILITY NAME	REACH LIMITS
1-211-4A	Ely Basin #1	Walker St. to Baker
1-211-4B	Ely Basin #2	Baker to Vineyard
1-211-4C	Ely Basin #3*	Vineyard to Chino Ave. (IEUA)
1-212-6A	East State Storm Drain	Campus at Emporia to West Cucamonga Channel
1-212-6B	East State Storm Drain	Euclid Ave. to Campus at Emporia
1-212-6C	East State Storm Drain	San Antonio Ave. to Euclid Ave.
1-213-00	**UPLAND DRAINAGE^**	**General**
1-213-2A	Upland Drainage*	Arrow/Benson Storm Drain (Upland); see 1-109-6B
1-214-1A	West Cucamonga By-Pass Channel*	Cucamonga Reception Levee to 15th St. Basin
1-215-6A	South Upland Storm Drain	West Cucamonga Channel at 8th St. Basin to SPRR @ San Antonio; formerly 8th St. SD
1-215-6B	South Upland Storm Drain*	North of SPRR, San Antonio to Mountain Ave.; formerly 9th St. SD (Upland)
1-215-6C	South Upland Storm Drain - Segment #2	West Cucamonga Channel to Euclid
1-216-6A	20th St Storm Drain	San Antonio Ave. to Cucamonga Basin 6 (Partial FCD)
1-250-00	**WEST CUCAMONGA, COE^**	**General**

All facilities, unless denoted otherwise, are operated and maintained by the Flood Control District.

" owned (via r/w or easement) by FCD but not maintained * owned by others ^ not owned, use as correspondence file number only

** used only during Federal Project coordination Revised 7/2016

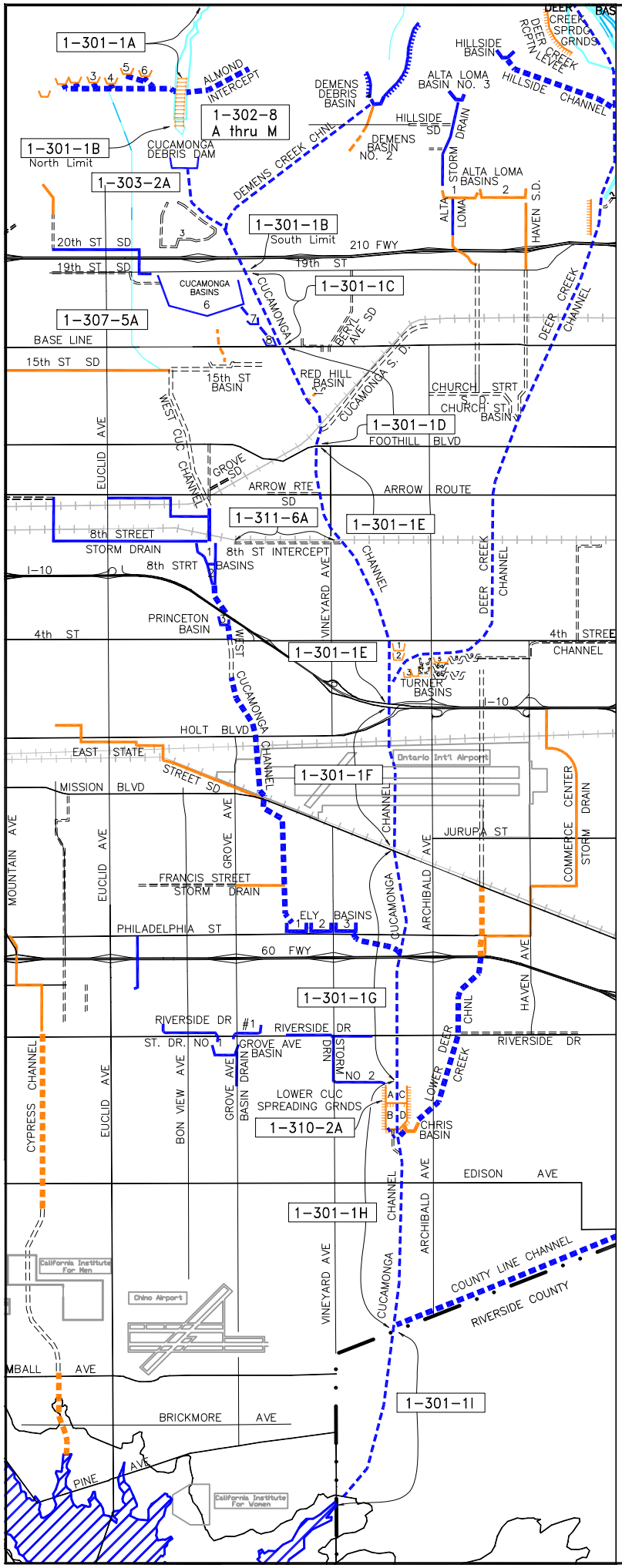

LEGEND

1-201-1D F.C.D. SYSTEM NUMBER AND REACH

FLOOD CONTROL SYSTEM

ULTIMATE	INTERIM	
		CHANNEL
		STORM DRAIN
		LEVEE (xxx Existing Interim Revetment)
		BASIN OR DAM
		CHECKDAM
		MITIGATION/ENVIRONMENTAL

RELATED FACILITIES

WATERCOURSE

NON SYSTEM CHANNELS, STREET WATERWAYS OR STORM DRAINS, & CHANNELS IN RIVERSIDE CO.

COUNTY BOUNDARY LINE

Current Cucamonga Basin Configuration

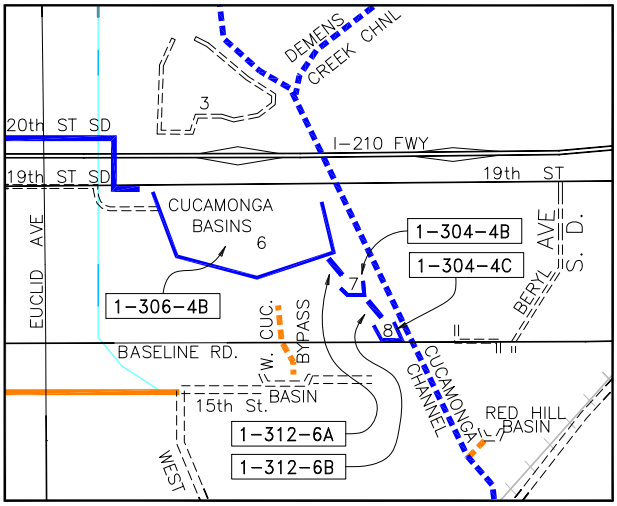

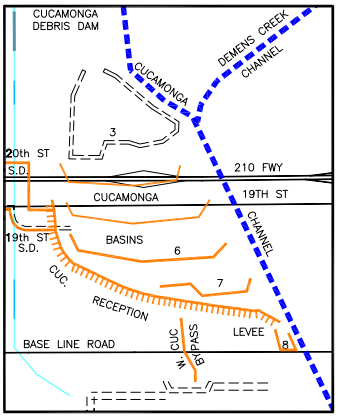

Old Cucamonga Basin Configuration

S.B.C.F.C.D. SYSTEM INDEX

CUCAMONGA CREEK SYSTEM

1-300-00 THRU 1-312-00

REV. DATE:	ACAD NO:	S.B.C.F.C.D. FILE NO.:
7-2016	SI1300	RM-D4-8

FLOOD CONTROL DISTRICT FACILITIES

ZONE - 1

SYSTEM #	FACILITY NAME	REACH LIMITS
1-300-00	**CUCAMONGA CREEK SYSTEM^**	**General**
1-301-1A	Cucamonga Channel	Above Cross Wall #13 (NDC) (R/W only)
1-301-1B	Cucamonga Channel, COE	Cross Wall #13 to 19th St. except COE Dam; (see 1-352-3A)
1-301-1C	Cucamonga Channel, COE	19th St. to Baseline Rd.
1-301-1D	Cucamonga Channel, COE	Baseline Rd. to Foothill Blvd.
1-301-1E	Cucamonga Channel, COE	Foothill Blvd. to I-10
1-301-1F	Cucamonga Channel, COE	I-10 to Mission Blvd.
1-301-1G	Cucamonga Channel, COE	Mission Blvd to Chino Ave.
1-301-1H	Cucamonga Channel, COE	Chino Ave. to Riverside Co. Line
1-301-1I	Cucamonga Channel, COE	Riverside County Line to Prado Basin
1-302-8A	Cucamonga Cross Wall #1	Missing
1-302-8B	Cucamonga Cross Wall #2	Missing
1-302-8C	Cucamonga Cross Wall #3	Missing
1-302-8D	Cucamonga Cross Wall #4	Missing
1-302-8E	Cucamonga Cross Wall #5	Existing
1-302-8F	Cucamonga Cross Wall #6	Partial
1-302-8G	Cucamonga Cross Wall #7	Existing
1-302-8H	Cucamonga Cross Wall #8	Partial
1-302-8I	Cucamonga Cross Wall #9	Existing
1-302-8J	Cucamonga Cross Wall #10	Partial
1-302-8K	Cucamonga Cross Wall #11	Existing
1-302-8L	Cucamonga Cross Wall #12	Partial
1-302-8M	Cucamonga Cross Wall #13	Missing
1-303-2A	Cucamonga Sprdg Grnds	Cross Wall 13to 16th St. (Baseline Rd.)
1-304-4A	Cucamonga Basin #3 - west 2/3^	6000' north of 16th St. (no longer exists)
1-304-4B	Cucamonga Basin #7	Northwest corner Tanglewood Ave and Hummingbird Ln
1-304-4C	Cucamonga Basin #8	North of Baseline west of Cucamonga Channel
1-305-3A	Cucamonga Basin #3 - east 1/3^	6000' north of 16th St. (no longer exists)
1-306-3B	Cucamonga Basin #6 - east 1/3^	2500' north of 16th St. (no longer exists)
1-306-4B	Cucamonga Basin #6	Northeast corner Campus Ave and Colonies Parkway (removed as Dam in 10/3/97?)
1-307-5A	Cucamonga Reception Levee^	19th St. to 16th St. (no longer exists)
1-308-1A	Archibald Channel^	(DOES NOT EXIST)
1-309-4A	Archibald Basin^	(DOES NOT EXIST)
1-310-2A-2D	Lower Cucamonga Sprdg Grnds	Chino Ave. to Schaeffer Ave. (East & West of 1-301-1H)
1-311-6A	8th Street Intercept^	Grove Ave. to Cucamonga Channel
1-312-6A	Cucamonga Connector	Cucamonga Basin 6 D/S to Cucamonga Basin 7
1-312-6B	Cucamonga Connector	Tanglewood Ave to Cucamonga Basin 8

All facilities, unless denoted otherwise, are operated and maintained by the Flood Control District.

" owned (via r/w or easement) by FCD but not maintained * owned by others ^ not owned, use as correspondence file number only

** used only during Federal Project coordination Revised 7/2016

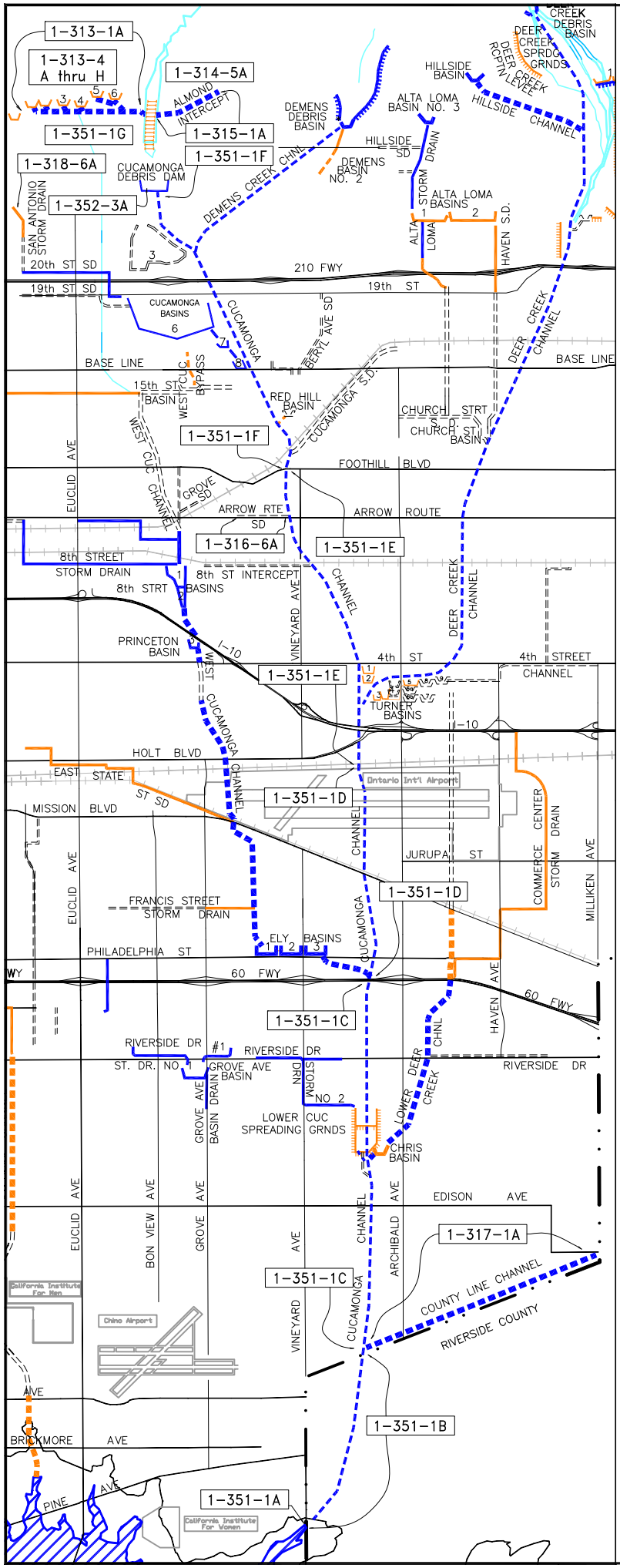

LEGEND

1-201-1D F.C.D. SYSTEM NUMBER AND REACH

FLOOD CONTROL SYSTEM

ULTIMATE	INTERIM	
		CHANNEL
		STORM DRAIN
		LEVEE (xxx Existing Interim Revetment)
		BASIN OR DAM
		CHECKDAM
		MITIGATION/ENVIRONMENTAL

RELATED FACILITIES

WATERCOURSE

NON SYSTEM CHANNELS, STREET WATERWAYS OR STORM DRAINS, & CHANNELS IN RIVERSIDE CO.

COUNTY BOUNDARY LINE

S.B.C.F.C.D. SYSTEM INDEX

CUCAMONGA CREEK SYSTEM

1-313-00 THRU 1-352-00

REV. DATE:	ACAD NO:	S.B.C.F.C.D. FILE NO.:
7-2016	SI1313	RM-D4-8

FLOOD CONTROL DISTRICT FACILITIES

ZONE - 1

SYSTEM #	FACILITY NAME	REACH LIMITS
1-313-1A	San Antonio Heights Intercept, COE	west of Euclid Ave. to Cucamonga Channel
1-313-4A	San Antonio Heights Basin #1 (Frankish), COE	Frankish Basin
1-313-4B	San Antonio Heights Basin #5 (Marble), COE	Marble Basin 5 (COE Basin #5)
1-313-4C	San Antonio Heights Basin, COE^	Basin No. 3; deleted by COE work (No longer exists)
1-313-4D	San Antonio Heights Basin (West Frankish)	West Frankish Basin
1-313-4E	San Antonio Heights Basin #3 (Cherbak), COE	Cherbak Basin
1-313-4F	San Antonio Heights Basin #2 (Meryl), COE	Meryl Basin
1-313-4G	San Antonio Heights Basin #4 (Gray), COE	Gray Basin
1-313-4H	San Antonio Heights Basin #6, COE	
1-314-5A	Almond Intercept^	See 1-315
1-315-1A	Almond Intercept Channel	Cucamonga Crosswalls to Skyline Rd.
1-316-6A	Arrow Route Storm Drain*	Cucamonga Channel to East of Baker Ave. (Rancho Cucamonga)
1-317-1A	County Line Channel	Double RCB from Hamner to Haven; concrete channel from Haven to Cucamonga Creek
1-318-6A	San Antonio Storm Drain	RCP south of 23rd street north to Paloma Curve then west on Paloma Curve
1-320-00	**CUCAMONGA DRAINAGE^**	**General**
1-350-00	**CUCAMONGA CHANNEL, COE****	**Project Authorized 1968; see 1-301**
1-351-1A	Cucamonga Channel, COE**	Prado Basin to Hellman Ave.; see 1-301
1-351-1B	Cucamonga Channel, COE**	Hellman Ave. to Remington Ave; see 1-301
1-351-1C	Cucamonga Channel, COE**	Remington Ave. to 60 Fwy; see 1-301
1-351-1D	Cucamonga Channel, COE**	60 Fwy. to Ontario International Airport; see 1-301
1-351-1E	Cucamonga Channel, COE**	Ontario International Airport to Foothill Blvd.; see 1-301
1-351-1F	Cucamonga Channel, COE**	Foothill Blvd. to Debris Dam; see 1-301
1-351-1G	Cucamonga Channel, COE**	San Antonio Heights; see 1-313-1A
1-352-3A	Cucamonga Dam, COE [DSOD]	South of Hillside Rd, E of Campus Ave.

All facilities, unless denoted otherwise, are operated and maintained by the Flood Control District.

" owned (via r/w or easement) by FCD but not maintained * owned by others ^ not owned, use as correspondence file number only

** used only during Federal Project coordination Revised 7/2016

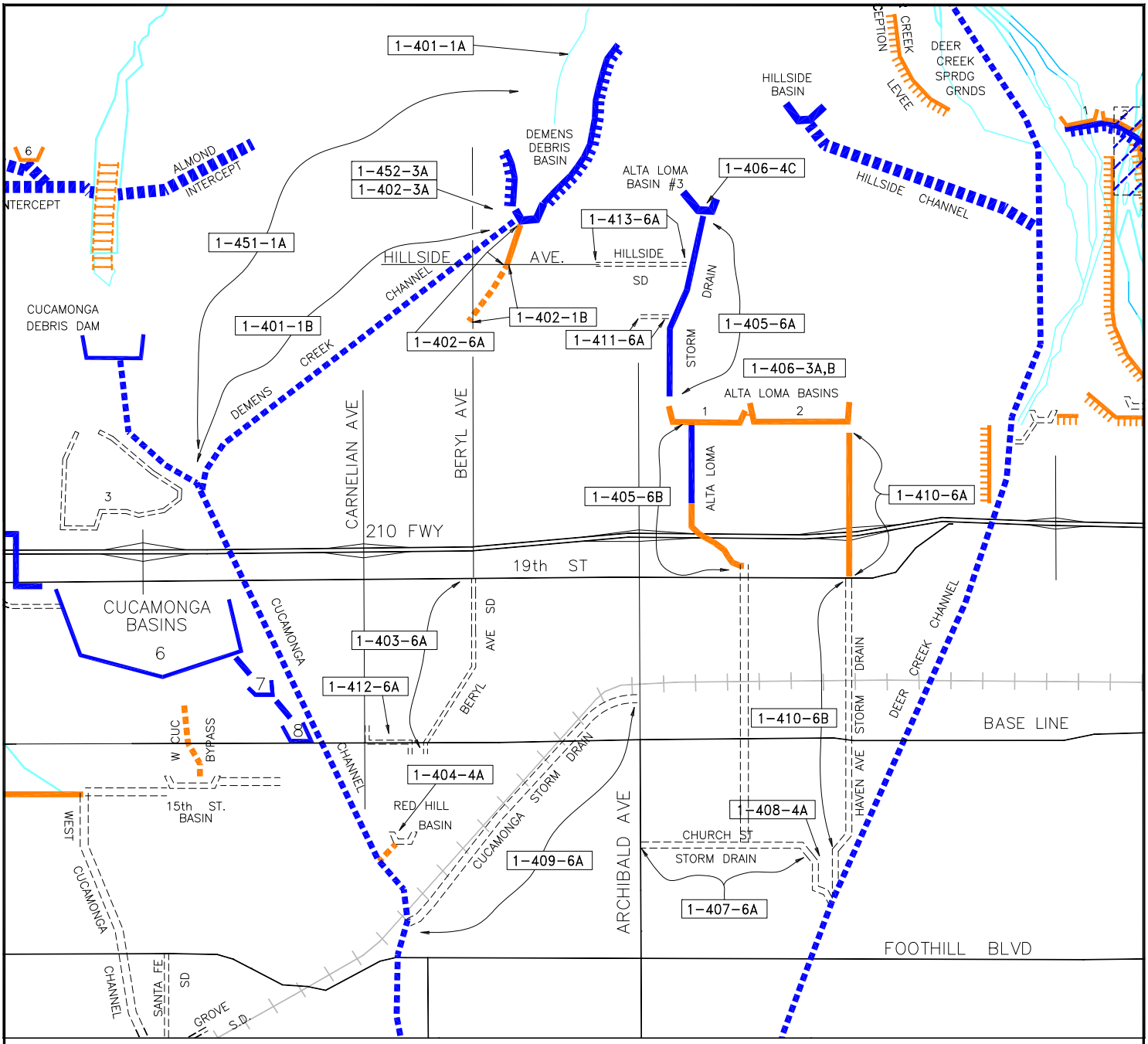

LEGEND

1-201-1D F.C.D. SYSTEM NUMBER AND REACH

FLOOD CONTROL SYSTEM

ULTIMATE	INTERIM	
		CHANNEL
		STORM DRAIN
		LEVEE (xxx Existing Interim Revetment)
		BASIN OR DAM
		CHECKDAM
		MITIGATION/ENVIRONMENTAL

RELATED FACILITIES

WATERCOURSE

NON SYSTEM CHANNELS, STREET WATERWAYS OR STORM DRAINS, & CHANNELS IN RIVERSIDE CO.

COUNTY BOUNDARY LINE

S.B.C.F.C.D. SYSTEM INDEX

ALTA LOMA SYSTEM

1-400-00

REV. DATE:	ACAD NO:	S.B.C.F.C.D. FILE NO.:
7-2016	SI1400	RM-D4-8

FLOOD CONTROL DISTRICT FACILITIES

ZONE - 1

SYSTEM #	FACILITY NAME	REACH LIMITS
1-400-00	**ALTA LOMA SYSTEM^**	**General**
1-401-1A	Demens Creek Channel"	Canyon mouth to Demens Basin #1
1-401-1B	Demens Creek Channel, COE	Demens Basin #1 to Cucamonga Channel
1-402-6A	Demens Basin Channel	Demens Basin #1 to Hillside Ave.
1-402-1B	Demens Basin Channel	Hillside Ave. to Beryl Ave.
1-402-3A	Demens Basin #1, COE [DSOD]	North of Hillside Rd.
1-402-4A	Demens Basin #1	(no longer exists) see 1-402-3A
1-402-4B	Demens Basin #2	South of Hillside Road (no longer exists)
1-403-4A	Beryl Avenue Basin*	North of 19th St. (Rancho Cucamonga; No longer exists)
1-403-6A	Beryl Avenue Storm Drain*	19th St. to Red Hill Basin (Rancho Cucamonga)
1-404-4A	Red Hill Basin*	Southeast of Baseline & Carnelian (Rancho Cucamonga; No longer exists)
1-405-6A	Alta Loma Storm Drain	North of Alta Loma Basin #1
1-405-6B	Alta Loma Storm Drain	Alta Loma Basin #1 to Hermosa
1-406-3A	Alta Loma Basin #1 [DSOD]	North of Highland, West of Hermosa
1-406-3B	Alta Loma Basin #2 [DSOD]	North of Highland, East of Hermosa
1-406-4C	Alta Loma Basin #3	Canyon mouth upstream of end of Alta Loma SD
1-407-6A	Church Street Storm Drain*	Archibald Ave. to Church St. Basin (Rancho Cucamonga)
1-408-4A	Church Street Basin^	South of Church St., West of Haven Ave. (No longer exists)
1-409-6A	Cucamonga Storm Drain*	Archibald Ave. to Cucamonga Channel (Rancho Cucamonga)
1-410-6A	Haven Storm Drain	Alta Loma Basin #2 to Highland Ave.
1-410-6B	Haven Storm Drain*	Highland Ave. to Church St. Basin (Rancho Cucamonga)
1-411-6A	Wilson Avenue Storm Drain*	Archibald Ave. to Alta Loma SD (Rancho Cucamonga)
1-412-6A	Carnelian Storm Drain*	Carnelian to Red Hill Basin (Rancho Cucamonga)
1-413-6A	Hillside Storm Drain*	Vicinity of Amethyst to Alta Loma SD (Rancho Cucamonga)
1-450-00	**DEMENS CREEK, COE**^**	**General**
1-451-1A	Demens Creek, COE**	Cucamonga Channel (Phase 6) to upstream Demens Basin; see 1-401
1-452-3A	Demens Dam, COE** [DSOD]	Vicinity of Canyon mouth; see 1-402-3A

All facilities, unless denoted otherwise, are operated and maintained by the Flood Control District.

" owned (via r/w or easement) by FCD but not maintained * owned by others ^ not owned, use as correspondence file number only

** used only during Federal Project coordination Revised 7/2016

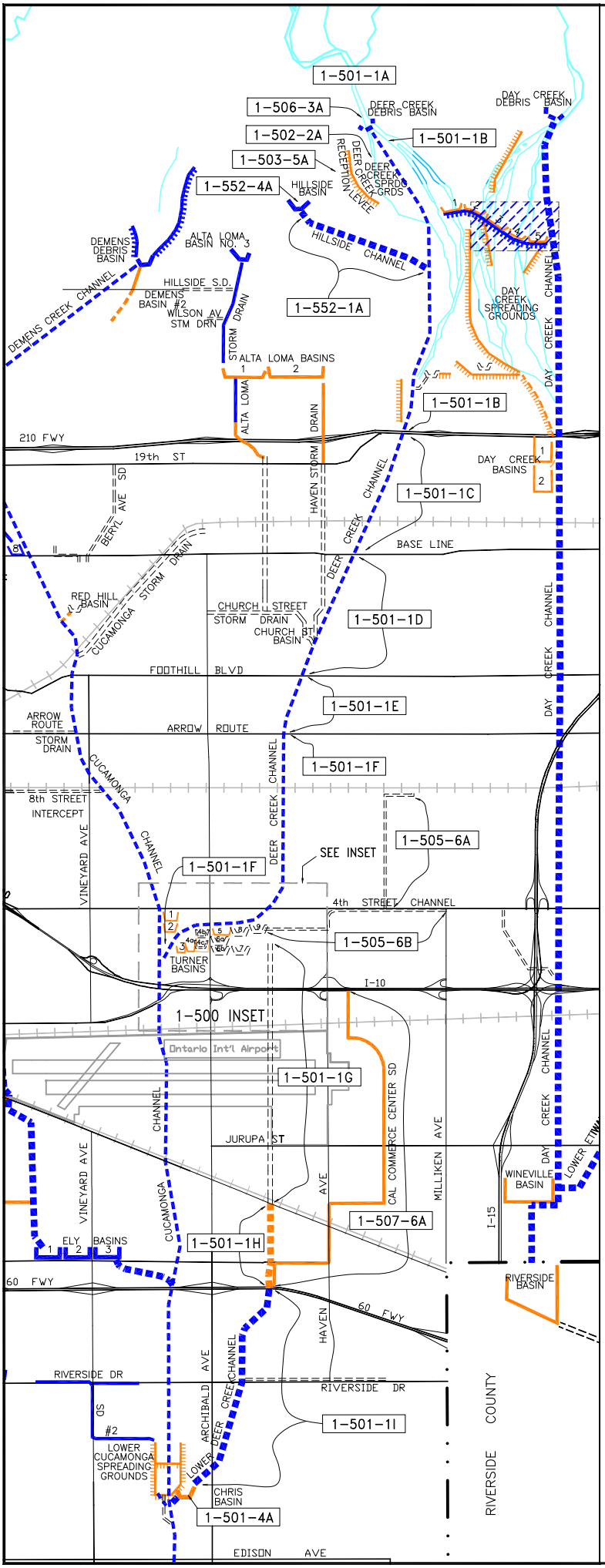

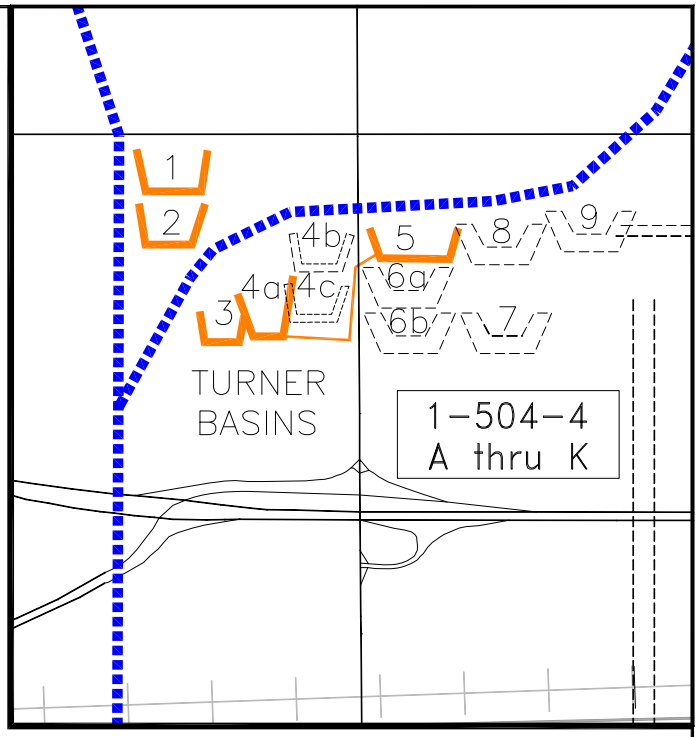

LEGEND

1-201-1D F.C.D. SYSTEM NUMBER AND REACH

FLOOD CONTROL SYSTEM

ULTIMATE	INTERIM	
		CHANNEL
		STORM DRAIN
		LEVEE (xxx Existing Interim Revetment)
		BASIN OR DAM
		CHECKDAM
		MITIGATION/ENVIRONMENTAL

RELATED FACILITIES

WATERCOURSE

NON SYSTEM CHANNELS, STREET WATERWAYS OR STORM DRAINS, & CHANNELS IN RIVERSIDE CO.

COUNTY BOUNDARY LINE

S.B.C.F.C.D. SYSTEM INDEX

DEER CREEK SYSTEM

1-500-00

REV. DATE:	ACAD NO:	S.B.C.F.C.D. FILE NO.:
7-2016	SI1500	RM-D4-8

FLOOD CONTROL DISTRICT FACILITIES

ZONE - 1

SYSTEM #	FACILITY NAME	REACH LIMITS
1-500-00	**DEER CREEK SYSTEM^**	**General**
1-500-00	**UPPER CHINO BASIN^**	**Deer Creek System for Upper Chino Watershed**
1-501-1A	Deer Creek Channel	Above COE Dam
1-501-1B	Deer Creek Channel, COE	COE Dam to Highland Ave.
1-501-1C	Deer Creek Channel, COE	Highland Ave. to Baseline
1-501-1D	Deer Creek Channel, COE	Baseline to Foothill Blvd.
1-501-1E	Deer Creek Channel, COE	Foothill Blvd. to Arrow Route
1-501-1F	Deer Creek Channel, COE	Arrow Route to Cucamonga Channel
1-501-1G	Deer Creek Channel, COE*	Turner Basins to Mission Blvd. (Ontario)
1-501-1H	Deer Creek Channel, COE	Mission Blvd. to CA Commerce Center SD (60 Fwy)
1-501-1I	Lower Deer Creek Channel	CA Commerce Center SD (60 Fwy) to Lower Cucamonga Spreading Grounds
1-501-4A	Chris Basin	Upstream of confluence w/ Cucamonga Channel, COE
1-502-2A	Deer Creek Sprdg Grnds	Canyon mouth to Highland Ave.
1-503-5A	Deer Creek Reception Levee	Canyon mouth to North of Hillside Ave.
1-504-4A	Turner Basin #1	Upper Basin, east side Cucamonga Channel
1-504-4B	Turner Basin #2	Lower Basin, east side Cucamonga Channel
1-504-4C	Turner Basin #3	East of Cucamonga Channel
1-504-4D	Turner Basin #4A (formerly #4)	East of Basin #3, west of Archibald Ave.
1-504-4E	Turner Basin #5	Upper Basin, east of Archibald Ave.
1-504-4F	Turner Basin #6 A & B*	Lower Small Retention Basins, east of Archibald Ave. 6A for swimming facility, drains to 6B (Regional Parks)
1-504-4G	Turner Basin #7*	Lower Central Retention Basin - between Archibald and Turner Ave. Cucamonga-Guasti Park (Regional Parks)
1-504-4H	Turner Basin #8*	Upper Central Basin - between Archibald and Turner Ave. (Regional Parks)
1-504-4I	Turner Basin #9*	Upper Basin, west of Turner Ave. (Regional Parks)
1-504-4J	Turner Basin #4B (formerly North)"	Recharge Basin east of Basin #4, west of Archibald Ave.
1-504-4K	Turner Basin #4C (formerly South)"	Recharge Basin east of Basin #4, west of Archibald Ave.
1-505-6A	Cleveland Avenue Storm Drain*	Vincent Ave to 4th St. (Rancho Cucamonga)
1-505-6B	4th Street Storm Drain*	Cleveland Ave. to Guasti Regional Park (Ontario)
1-506-3A	Deer Creek Debris Basin, COE [DSOD]	At Canyon mouth
1-507-6A	California Commerce Center Storm Drain	Lower Deer Creek to Existing SD @ I-10
1-550-00	**DEER CREEK, COE**^**	**General**
1-551-1A	Deer Creek, COE**	Cucamonga Channel to upstream (Phases 8 & 9)
1-552-1A	Hillside Channel, COE	Deer Creek Channel COE to Basin
1-552-3A	Hillside Basin	(no longer exists) see 1-552-4A
1-552-4A	Hillside Basin, COE	At Canyon mouth

All facilities, unless denoted otherwise, are operated and maintained by the Flood Control District.

" owned (via r/w or easement) by FCD but not maintained * owned by others ^ not owned, use as correspondence file number only

** used only during Federal Project coordination Revised 7/2016

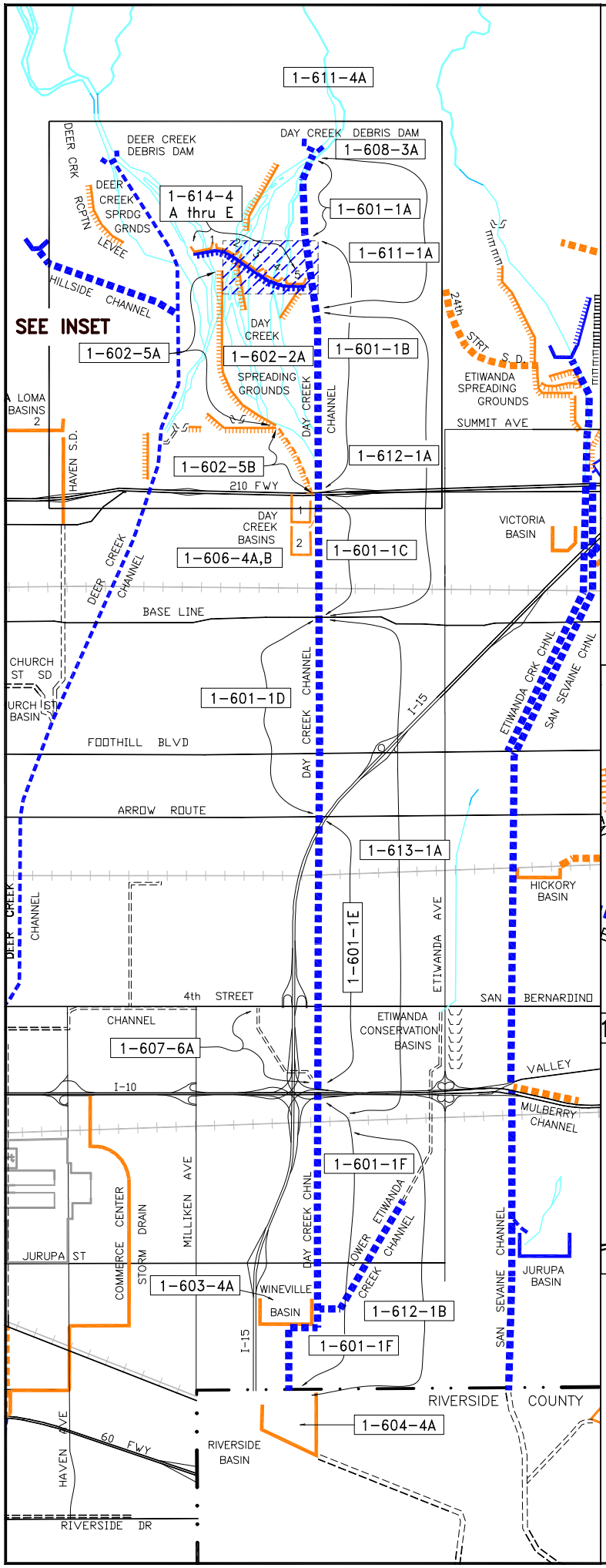

LEGEND

1-201-1D F.C.D. SYSTEM NUMBER AND REACH

FLOOD CONTROL SYSTEM

ULTIMATE	INTERIM	
		CHANNEL
		STORM DRAIN
		LEVEE (xxx Existing Interim Revetment)
		BASIN OR DAM
		CHECKDAM
		MITIGATION/ENVIRONMENTAL

RELATED FACILITIES

WATERCOURSE

NON SYSTEM CHANNELS, STREET WATERWAYS OR STORM DRAINS, & CHANNELS IN RIVERSIDE CO.

COUNTY BOUNDARY LINE

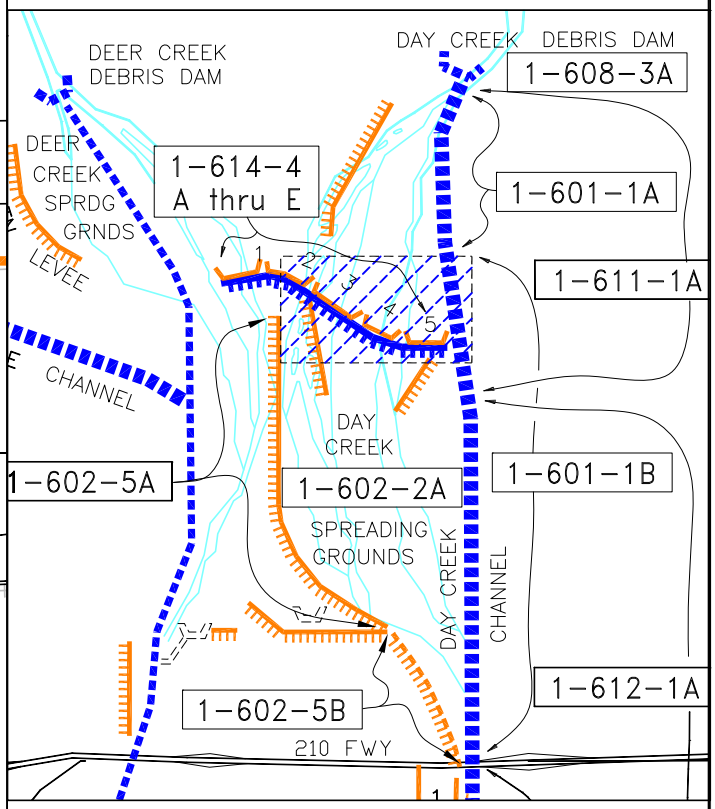

DETAIL OF DAY CREEK SPREADING GROUNDS

S.B.C.F.C.D. SYSTEM INDEX

DAY CREEK SYSTEM

1-600-00

REV. DATE:	ACAD NO:	S.B.C.F.C.D. FILE NO.:
7-2016	SI1600	RM-D4-8

FLOOD CONTROL DISTRICT FACILITIES

ZONE - 1

SYSTEM #	FACILITY NAME	REACH LIMITS
1-600-00	**DAY CREEK SYSTEM^**	**General**
1-601-1A	Day Creek Channel	Above LABP&L
1-601-1B	Day Creek Channel	Sprdg. Grds. to Highland Ave.
1-601-1C	Day Creek Channel	Highland Ave to Baseline
1-601-1D	Day Creek Channel	Baseline to Arrow Route
1-601-1E	Day Creek Channel	Arrow Route to I-10
1-601-1F	Day Creek Channel	I-10 to Riverside Basin
1-602-2A	Day Creek Sprdg Grnds	Canyon mouth to Highland Ave.
1-602-2B	Day Creek Sprdg Grnds^	South of Highland Ave. (no longer exists; see 1-606-4A & 4B)
1-602-5A	Day Creek Sprdg Grnds Levee	South of Day Creek Spreading Basin #2 south to Banyan Street
1-602-5B	Day Creek Sprdg Grnds Levee	Banyan Street south to I-210 Freeway
1-603-4A	Wineville Basin	South of Jurupa Ave.
1-604-4A	Riverside Basin	Day Creek south of Philadelphia St
1-605-00	**SAN SEVAINE, COE^**	**Downstream from Canyon mouth**
1-606-4A	Day Creek Basin #1	South-west corner Highland Ave & Day Creek
1-606-4B	Day Creek Basin #2	South of Basin #1
1-607-6A	Speedway Storm Drain*	4th St. to Day (Ontario)
1-608-3A	Day Creek Dam [DSOD]	At Canyon mouth
1-610-00	**DAY CREEK IMPROVEMENT PROJECT^**	**General**
1-611-1A	Day Creek Improvement Project**	Phase I - Debris Basin to 1 mile downstream
1-611-4A	Day Creek Improvement Project**	Phase I - Debris Dam; see 1-608-3A
1-612-1A	Day Creek Improvement Project**	Phase IIA - Baseline to Phase I
1-612-1B	Day Creek Improvement Project**	Phase IIB - Riverside Basin to SPRR
1-613-1A	Day Creek Improvement Project**	Phase III - SPRR to Baseline
1-614-4A	Day Creek Sprdg. Basin #1	Most Westerly Sprdg. Basin along receptor levee
1-614-4B	Day Creek Sprdg. Basin #2	E. of Sprdg. Basin #1 includes portion of receptor levee
1-614-4C	Day Creek Sprdg. Basin #3	E. of Sprdg. Basin #2 includes portion of receptor levee
1-614-4D	Day Creek Sprdg. Basin #4	E. of Sprdg. Basin #3 includes portion of receptor levee
1-614-4E	Day Creek Sprdg. Basin #5	E. of Sprdg. Basin #4 includes portion of receptor levee

All facilities, unless denoted otherwise, are operated and maintained by the Flood Control District.

" owned (via r/w or easement) by FCD but not maintained * owned by others ^ not owned, use as correspondence file number only

** used only during Federal Project coordination Revised 7/2016

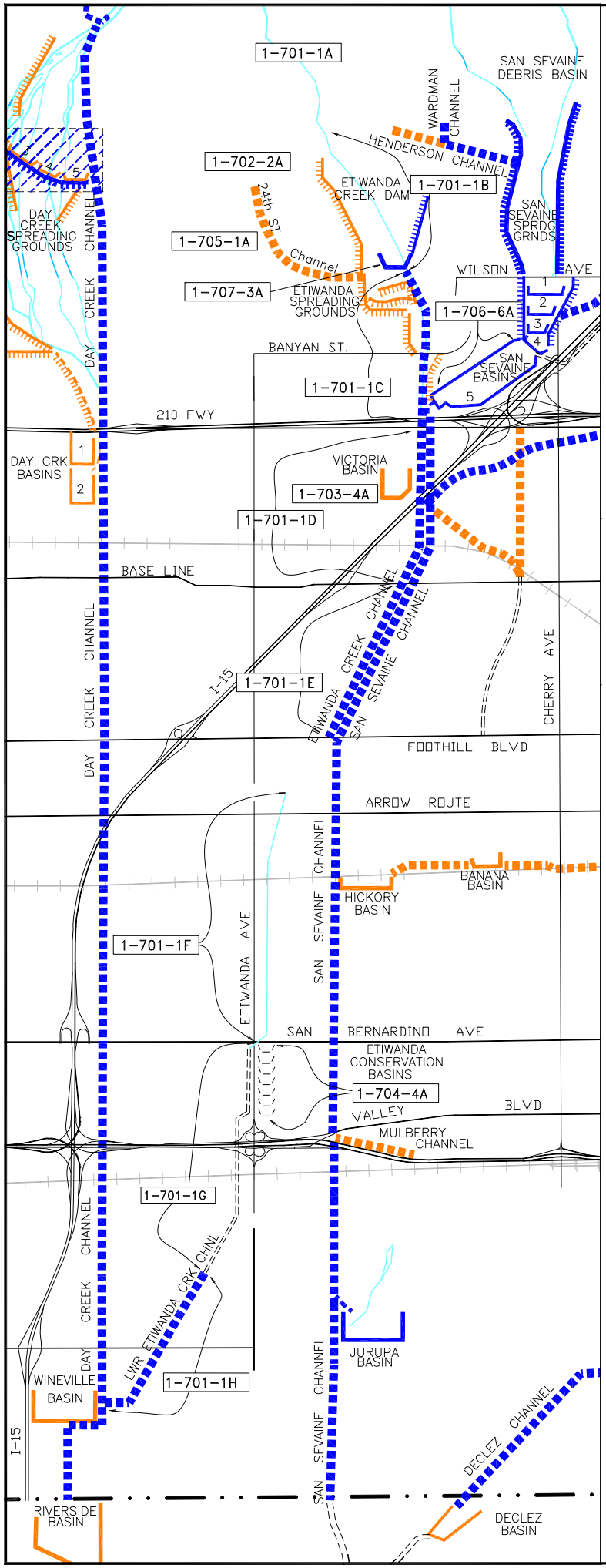

LEGEND

1-201-1D F.C.D. SYSTEM NUMBER AND REACH

FLOOD CONTROL SYSTEM

ULTIMATE	INTERIM	
		CHANNEL
		STORM DRAIN
		LEVEE (xxx Existing Interim Revetment)
		BASIN OR DAM
		CHECKDAM
		MITIGATION/ENVIRONMENTAL

RELATED FACILITIES

WATERCOURSE

NON SYSTEM CHANNELS, STREET WATERWAYS OR STORM DRAINS, & CHANNELS IN RIVERSIDE CO.

COUNTY BOUNDARY LINE

S.B.C.F.C.D. SYSTEM INDEX

ETIWANDA CREEK SYSTEM

1-700-00

REV. DATE:	ACAD NO:	S.B.C.F.C.D. FILE NO.:
7-2016	SI1700	RM-D4-8

FLOOD CONTROL DISTRICT FACILITIES

ZONE - 1

SYSTEM #	FACILITY NAME	REACH LIMITS
1-700-00	**ETIWANDA CREEK SYSTEM^**	**General**
1-701-1A	Etiwanda Creek Channel	Above LADP & L (NDC)(R/W only)
1-701-1B	Etiwanda Creek Channel	LADP & L to Wilson Ave.
1-701-1C	Etiwanda Creek Channel	Wilson Ave. to Highland Ave.
1-701-1D	Etiwanda Creek Channel	Highland Ave. to Baseline
1-701-1E	Etiwanda Creek Channel	Baseline to Foothill Blvd.
1-701-1F	Etiwanda Creek Channel	Foothill Blvd. to I-10 (NDC)(R/W only)
1-701-1G	Lower Etiwanda Creek Channel*	I-10 Fwy to Santa Ana (Ontario)
1-701-1H	Lower Etiwanda Creek Channel	Santa Ana to Wineville Basin
1-702-2A	Etiwanda Sprdg Grnds	Canyon mouth to I-210 Fwy.
1-703-4A	Victoria Basin	North of Victoria, west of Etiwanda
1-704-4A	Etiwanda Conservation Basins*	San Bernardino Ave. to "G" St. (Edison)
1-705-1A	24th Street Channel	Etiwanda Ave. to Etiwanda Sprdg. Grnds.(NDC)
1-706-6A	Etiwanda Interceptor Ditch^	North of San Sevaine Basin #5 to Etiwanda Creek (No longer exists)
1-707-3A	Etiwanda Debris Basin (Etiwanda Creek Dam)	North of 24th (Wilson) Street
1-707-9A	Etiwanda Debris Basin (Etiwanda Creek Dam)	North of 24th (Wilson) Street (no longer exists; see 1-707-3A)
1-750-00	**UPPER CHINO BASIN^**	**SCS; see Deer Creek System for Upper Chino Watershed (see 1-500)**

All facilities, unless denoted otherwise, are operated and maintained by the Flood Control District.

" owned (via r/w or easement) by FCD but not maintained * owned by others ^ not owned, use as correspondence file number only

** used only during Federal Project coordination Revised 7/2016

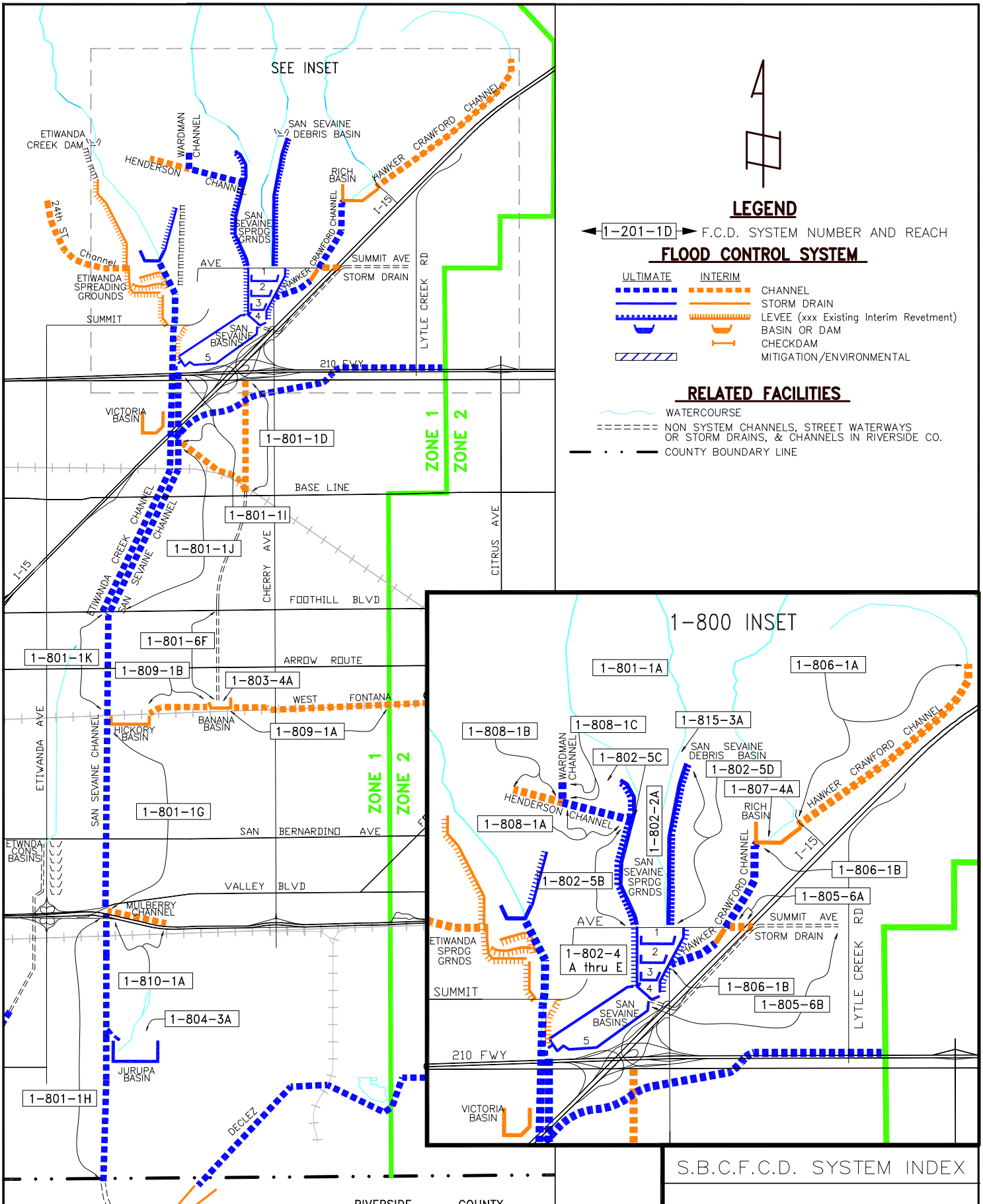

S.B.C.F.C.D. SYSTEM INDEX

SAN SEVAINE CREEK SYSTEM

1-800-00 THRU 1-810-00

REV. DATE:	ACAD NO:	S.B.C.F.C.D. FILE NO.:
7-2016	SI1800	RM-D4-8

FLOOD CONTROL DISTRICT FACILITIES

ZONE - 1

SYSTEM #	FACILITY NAME	REACH LIMITS
1-800-00	**SAN SEVAINE CREEK SYSTEM^**	**General**
1-801-1A	San Sevaine Channel	Above LABP & L Lines; see 1-802-2A (R/W only)
1-801-1B	San Sevaine Channel	LABP&L Lines to Summit Ave.; see 1-802-2A (R/W only)
1-801-1C	San Sevaine Channel^	Summit to Highland; (no longer exists) see 1-802-4A through E
1-801-1D	San Sevaine Channel	Highland Ave. to Baseline (West and East Legs)
1-801-1E	San Sevaine Channel"	Baseline to Foothill Blvd; project realigned; see 1-801-1J (R/W only)
1-801-1F	San Sevaine Channel^	Foothill to Hickory Basin (street section)
1-801-1G	San Sevaine Channel	Hickory Basin to I-10 (formerly Banana Basin to I-10)
1-801-1H	San Sevaine Channel	I-10 to Riverside County Line
1-801-1I	San Sevaine Channel	San Sevaine Basin #5 to Victoria Ave
1-801-1J	San Sevaine Channel	Victoria Ave to Foothill Blvd
1-801-1K	San Sevaine Channel	Foothill Blvd. to Hickory Basin
1-802-2A	San Sevaine Sprdg Grnds	Canyon mouth to Summit Ave
1-802-3E	San Sevaine Basin #5 [DSOD]	South of Summit Ave
1-802-4A	San Sevaine Basin #1	South of Summit Ave
1-802-4B	San Sevaine Basin #2	South of Summit Ave
1-802-4C	San Sevaine Basin #3	South of Summit Ave
1-802-4D	San Sevaine Basin #4	South of Summit Ave
1-802-4E	San Sevaine Basin #5	(no longer exists) see 1-802-3E
1-802-5B	San Sevaine Sprdg Grnds - West Levee	Summit Ave to Henderson Channel
1-802-5C	San Sevaine Sprdg Grnds - West Levee	Henderson to LABP & L Lines (includes Morse Intercept)
1-802-5D	San Sevaine Sprdg Grnds - East Levee	Summit Ave to LABP & L Lines
1-803-4A	Banana Basin	South of Whittram Ave
1-804-3A	Jurupa Basin [DSOD]	North of Jurupa Ave
1-804-4A	Jurupa Basin^	(no longer exists) see 1-804-3A
1-805-6A	Summit Avenue Storm Drain	I-15 Fwy to Hawker Crawford Channel
1-805-6B	Summit Avenue Storm Drain*	Lytle Crk Rd to San Sevaine Basin #5 (Fontana; former Summit Ave SD realigned by City)
1-806-1A	Hawker-Crawford Channel	Canyon mouth to Rich Basin
1-806-1B	Hawker-Crawford Channel	Rich Basin to San Sevaine Basin #3
1-807-4A	Rich Basin	North-West of Hawk St. on Roadrunner Rd.
1-808-1A	Henderson Channel	San Sevaine Sprdg. Grnds. to Wardman Channel
1-808-1B	Henderson Channel	Wardman Channel to LABP & L Lines
1-808-1C	Henderson Channel (Wardman Channel)	600' upstream Colonbero Rd to confluence with Henderson Channel (650' downstream of Colonbero Rd)
1-809-6A	West Fontana Channel	Beech to Banana Basin; see also 2-109-6A
1-809-6B	West Fontana Channel	Banana Basin to Hickory Basin; formerly 1-801-1G
1-810-1A	Mulberry Channel	Mulberry Ave. to San Sevaine Channel

All facilities, unless denoted otherwise, are operated and maintained by the Flood Control District.

" owned (via r/w or easement) by FCD but not maintained * owned by others ^ not owned, use as correspondence file number only

** used only during Federal Project coordination Revised 7/2016

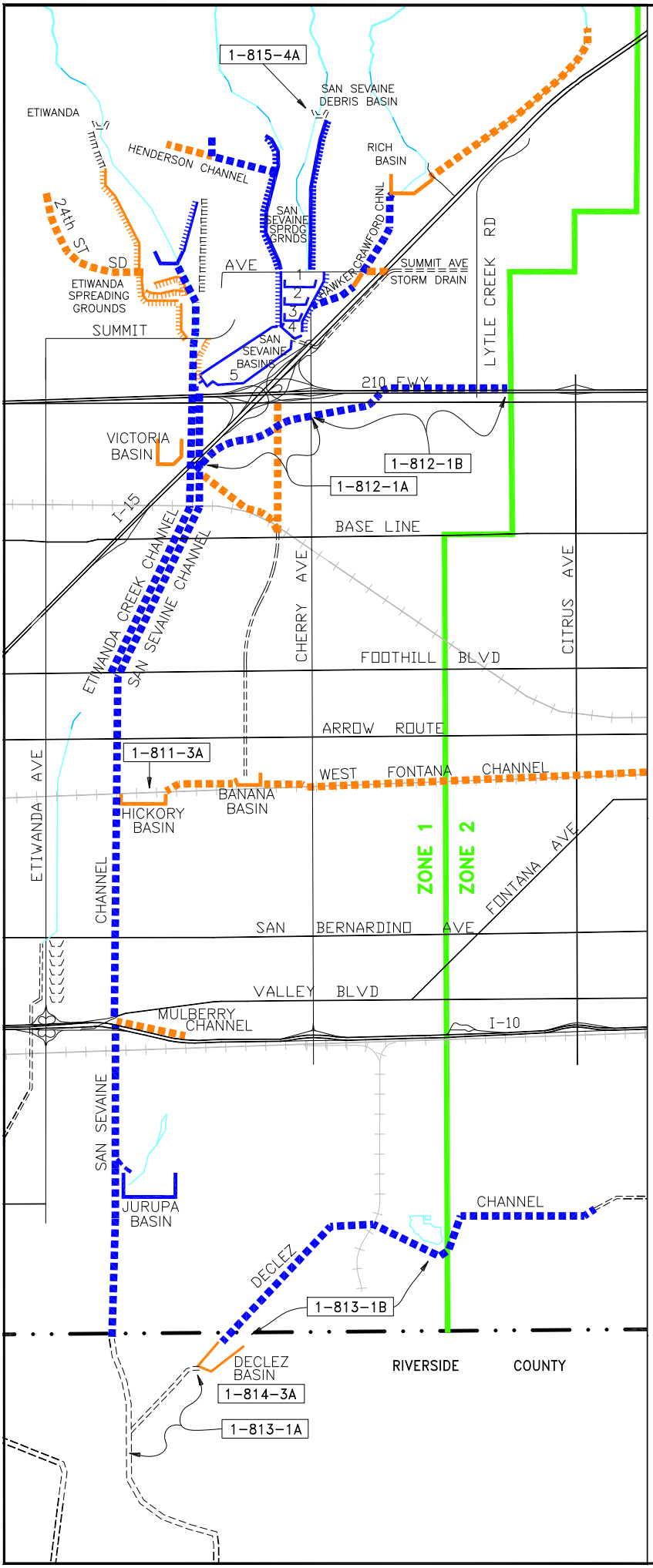

LEGEND

1-201-1D F.C.D. SYSTEM NUMBER AND REACH

FLOOD CONTROL SYSTEM

ULTIMATE	INTERIM	
		CHANNEL
		STORM DRAIN
		LEVEE (xxx Existing Interim Revetment)
		BASIN OR DAM
		CHECKDAM
		MITIGATION/ENVIRONMENTAL

RELATED FACILITIES

WATERCOURSE

NON SYSTEM CHANNELS, STREET WATERWAYS OR STORM DRAINS, & CHANNELS IN RIVERSIDE CO.

COUNTY BOUNDARY LINE

S.B.C.F.C.D. SYSTEM INDEX

SAN SEVAINE CREEK SYSTEM

1-811-00 THRU 8-15-00

REV. DATE:	ACAD NO:	S.B.C.F.C.D. FILE NO.:
7-2016	SI1811	RM-D4-8

FLOOD CONTROL DISTRICT FACILITIES

ZONE - 1

SYSTEM #	FACILITY NAME	REACH LIMITS
1-811-3A	Hickory Basin [DSOD]	Northwest of Kaiser Steel Co.
1-811-4A	Hickory Basin	(no longer exists) see 1-811-3A
1-812-1A	Highland Channel	600' west of San Sevaine Rd to confl w/ San Sevaine Channel
1-812-1B	Highland Channel	50' west of Knox Ave to San Sevaine Road
1-813-1A	Declez Channel*	San Sevaine to Declez Basin (Riverside County)
1-813-1B	Declez Channel	Declez Basin to Beech Ave.; cont'd as 2-124-6A and 2-124-6B
1-814-3A	Declez Basin [DSOD]	South of Riverside County Line & Mulberry St.
1-814-4A	Declez Basin^	(no longer exists) see 1-814-3A
1-815-4A	San Sevaine Debris Basin	At Canyon mouth (PROPOSED FACILITY)

All facilities, unless denoted otherwise, are operated and maintained by the Flood Control District.

" owned (via r/w or easement) by FCD but not maintained * owned by others ^ not owned, use as correspondence file number only

** used only during Federal Project coordination Revised 7/2016

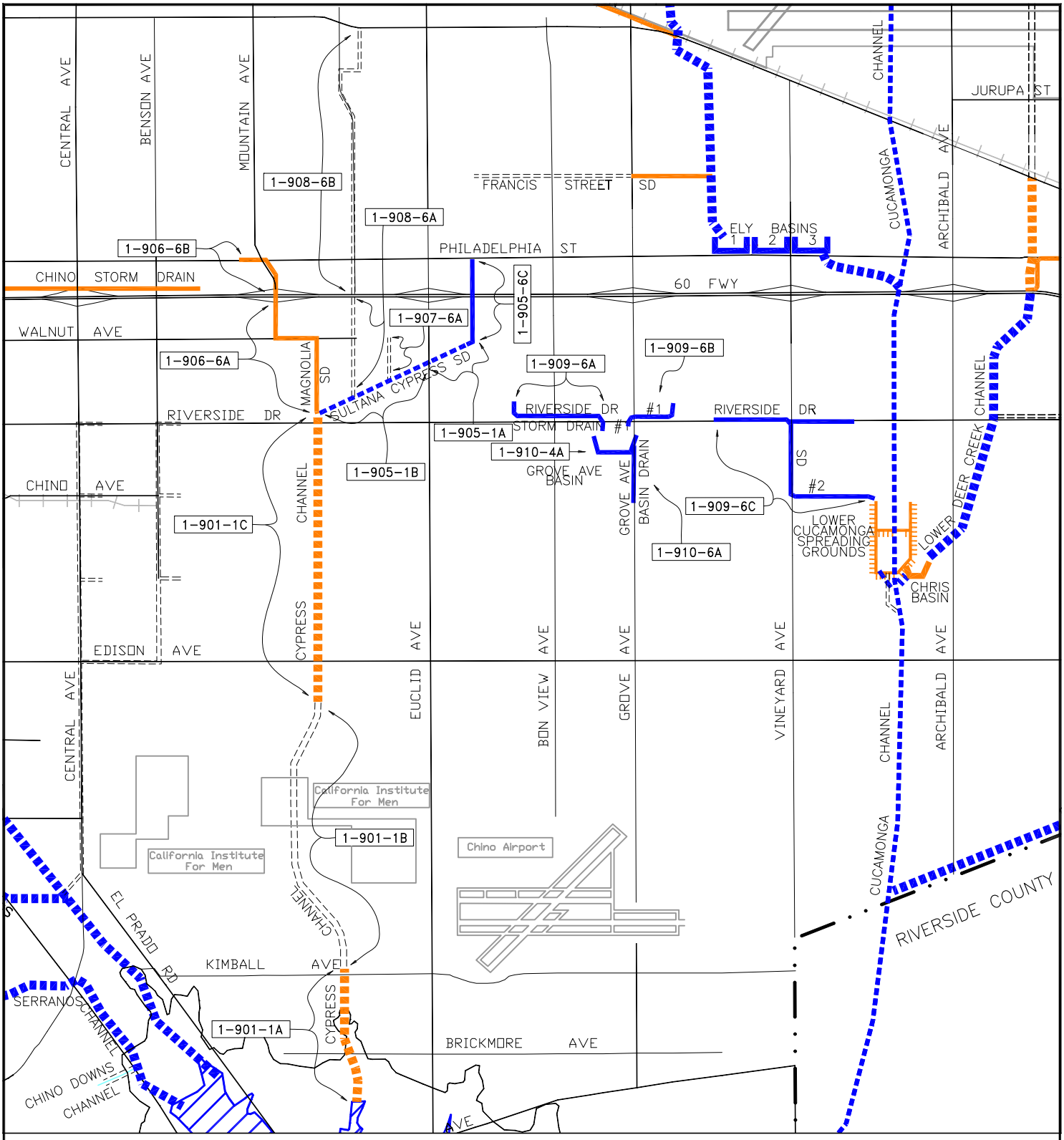

LEGEND

1-201-1D F.C.D. SYSTEM NUMBER AND REACH

FLOOD CONTROL SYSTEM

ULTIMATE	INTERIM	
		CHANNEL
		STORM DRAIN
		LEVEE (xxx Existing Interim Revetment)
		BASIN OR DAM
		CHECKDAM
		MITIGATION/ENVIRONMENTAL

RELATED FACILITIES

WATERCOURSE

NON SYSTEM CHANNELS, STREET WATERWAYS OR STORM DRAINS, & CHANNELS IN RIVERSIDE CO.

COUNTY BOUNDARY LINE

S.B.C.F.C.D. SYSTEM INDEX

ONTARIO – CHINO SYSTEMS

1-900-00

REV. DATE:	ACAD NO:	S.B.C.F.C.D. FILE NO.:
7-2016	SI1900	RM-D4-8

FLOOD CONTROL DISTRICT FACILITIES

ZONE - 1

SYSTEM #	FACILITY NAME	REACH LIMITS
1-900-00	**ONTARIO-CHINO SYSTEMS^**	**General**
1-901-1A	Cypress Channel	Prado Basin to Kimball Ave.
1-901-1B	Cypress Channel*	Kimball Ave. to +/- 1300' S of Edison (Calif Institution for Men)
1-901-1C	Cypress Channel	+/- 1300' south of Edison to Riverside Dr.
1-902-00	**CHINO DRAINAGE^**	**General**
1-903-00	**ONTARIO DRAINAGE^**	**General**
1-904-6A	Chino Storm Drain^	Oak St. to San Antonio Channel; changed to 1-120-6A
1-905-6A	Sultana-Cypress Storm Drain	Sultana to Euclid Ave.
1-905-6B	Sultana-Cypress Storm Drain	Euclid Ave. to Riverside Dr.
1-905-6C	Sultana-Cypress Storm Drain	700’ N/O Philadelphia to south side of Walnut Ave.
1-906-6A	Magnolia Storm Drain	Cypress Channel to 60 Fwy
1-906-6B	Magnolia Storm Drain	60 Fwy to Magnolia
1-907-6A	Fern Avenue Storm Drain*	Walnut Ave. to Sultana-Cypress Storm Drain (Chino)
1-908-6A	San Antonio Avenue Storm Drain*	Sultana-Cypress SD to south of Philadelphia Ave (Ontario)
1-908-6B	San Antonio Avenue Storm Drain*	South of Philadelphia Ave. to Mission Blvd.(Ontario)
1-909-6A	Riverside Drive Storm Drain #1	Campus to Grove Avenue Basin
1-909-6B	Riverside Drive Storm Drain #1	Prado Ave. to Grove Ave. Basin, east of Grove Ave.
1-909-6C	Riverside Drive Storm Drain #2	Walker to Lower Cucamonga Sprdg Grnds
1-910-4A	Grove Avenue Basin	West of Grove Ave., 500' south of Riverside Dr.
1-910-6A	Grove Avenue Basin Drain	From Grove Ave. Basin south
1-911-4A	Vineyard Avenue Basin^	East of Vine, south of Riverside Dr. (PROPOSED)
1-911-6A	Vineyard Avenue Basin Drain^	Basin to Lower Cucamonga Sprdg Grnds (PROPOSED)
1-990-00	**FIRE TRAIL SYSTEM^**	**General; facilities no longer maintained**
1-995-00	**COMPREHENSIVE STORM DRAIN PLAN^**	**General**
1-995-6A	COMPREHENSIVE STORM DRAIN PLAN^	Chino Hills Specific Plan w/ Drainage Systems
1-995-6B	COMPREHENSIVE STORM DRAIN PLAN^	Rancho Cucamonga Masterplan w/ Drainage Systems
1-995-6C	COMPREHENSIVE STORM DRAIN PLAN #1^	CSDP #1
1-995-6D	COMPREHENSIVE STORM DRAIN PLAN #2^	CSDP #2
1-995-6E	COMPREHENSIVE STORM DRAIN PLAN^	City of Ontario MPD (Chino Ag)
1-995-6F	COMPREHENSIVE STORM DRAIN PLAN^	City of Chino MPD

All facilities, unless denoted otherwise, are operated and maintained by the Flood Control District.

" owned (via r/w or easement) by FCD but not maintained * owned by others ^ not owned, use as correspondence file number only

** used only during Federal Project coordination Revised 7/2016